CARTA ORGANISASI
HOSPITAL ENCHE' BESAR HAJJAH KHALSOM, KLUANG

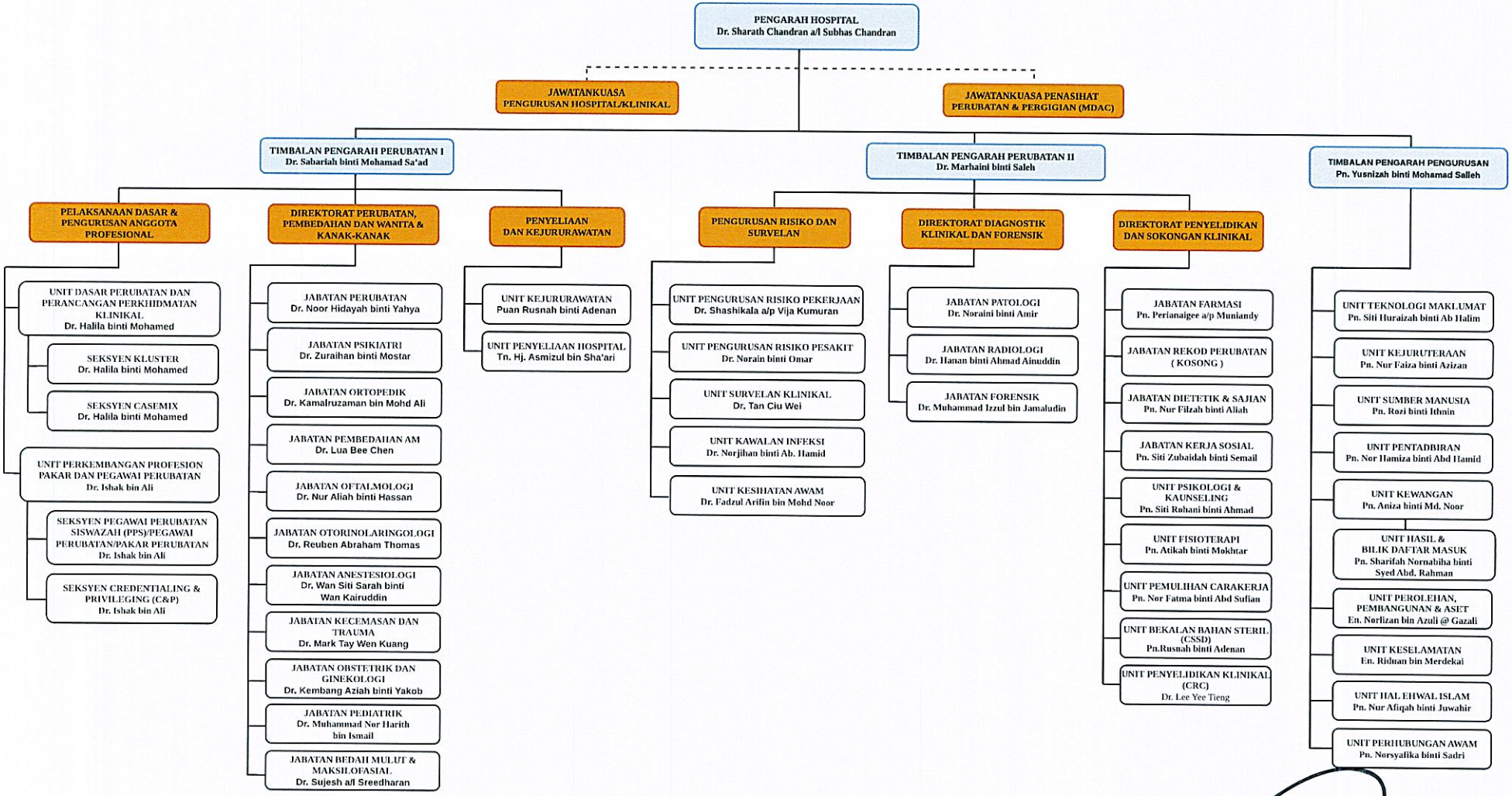

DILULUSKAN OLEH:

DR. SHARATH CHANDRAN A/L SUBHAS CHANDRAN
(MD (UNPAD), MSc IHSHM (LSBU), CMIA (NIOSH)
No Pendaftaran Penuh :47928
Pengarah Hospital
Hospital Enche' Besar Hajjah Khalsom, Kluang, Johor

Tarikh: 6 Ogos 2026