

## NOTIFIABLE COMMUNICABLE DISEASES FOR CURRENT WEEK

NO.	DISEASE	EW 04/2022	EW 04/2023	MEDIAN	CUMULATIVE 2022 UNTIL EW04	CUMULATIVE 2023 UNTIL EW04
1.	AVIAN INFLUENZA	0	0	NA	0	0
2.	CHANCROID	0	0	0	0	0
3.	CHOLERA	0	0	0	0	0
4.	DENGUE FEVER	31	119	98	126(0)	616(1)
5.	CHIKUNGUNYA	0	2	0	2(0)	2(0)
6.	DIPHTHERIA	0	0	0	0	0
7.	DYSENTERY (all type)	0	0	0	0	2
8.	EBOLA	0	0	0	0	0
9.1	FOOD POISONING (episode)	0	0	0	1	4
9.2	FOOD POISONING (case)	0	0	0	4	156
10.	GONOCOCCAL INFECTION (all forms)	1	1	5	6	9
11.	HAND,FOOT&MOUTH DISEASE (HFMD)	5	12	32	16	98
12.	HIV INFECTION	10	13	3	78(6)	82(8)
13.	LEPROSY	0	0	0	2	0
14.	LEPTOSPIROSIS	0	2	3	5	27(2)
15.	MALARIA	0	0	0	0	1
16.	MEASLES	0	0	0	0	0
17.	MERSCoV	0	0	0	0	0
18.	PLAGUE	0	0	0	0	0
19.	ACUTE POLIOMYELITIS	0	0	0	0	0
20.	RABIES	0	0	0	0	0
21.	RELAPSING FEVER	0	0	0	0	0
22.	SYPHILIS (all forms)	1	3	1	13	20
23.	TETANUS (Neonatorum / Adult)	0	0	0	0	0
24.	TUBERCULOSIS	28	21	40	124(11)	158(3)
25.	TYPHOID & PARATYPHOID FEVER	0	0	0	0	0
26.	TYPHUS & OTHER RICKETTSIOSIS	0	0	0	0	0
27.	VIRAL ENCEPHALITIS	0	0	0	0	0
28.	VIRAL HEPATITIS	2	18	-	25	82
	a) Hepatitis A	0	1	0	0	1(1)
	b) Hepatitis B	0	10	3	9(0)	32(1)
	c) Hepatitis C	2	7	4	16(0)	49(1)
	d) Other Hepatitis	0	0	0	0	0
29.	PERTUSSIS	0	0	0	0	1
30.	YELLOW FEVER	0	0	0	0	0
31.	ZIKA	0	0	NA	0	0
32.	COVID-19	4533	67	4533	12654 (45)	430(13)
33.	COVID 19 VARIANT XBB	-	-	-	-	*314

\*Notes: ( ) is a cumulative death; resource: e-Notifikasi, e-Dengue, MyTb, NAR Covid19 variant XBB Data dari Tahun 2022

## NOTIFIABLE COMMUNICABLE DISEASES FOR CURRENT WEEK

NO.	DISEASE	JB	KJ	MR	TG	BP	KG	SG	PN	KT	MG	JOHOR
1.	AVIAN INFLUENZA	0	0	0	0	0	0	0	0	0	0	0
2.	CHANCROID	0	0	0	0	0	0	0	0	0	0	0
3.	CHOLERA	0	0	0	0	0	0	0	0	0	0	0
4.	DENGUE FEVER	460	32	14	17	33	25	14	8	10	3	616
5.	CHIKUNGUNYA	2	0	0	0	0	0	0	0	0	0	2
6.	DIPHTHERIA	0	0	0	0	0	0	0	0	0	0	0
7.	DYSENTERY (All types)	0	0	1	0	1	0	0	0	0	0	2
8.	EBOLA	0	0	0	0	0	0	0	0	0	0	0
9.	FOOD POISONING	99	0	0	22	13	0	0	0	22	0	156
10.	GONOCOCCAL INFECTION (All forms)	1	3	0	0	2	3	0	0	0	0	9
11.	HAND, FOOT & MOUTH DISEASE (HFMD)	55	3	3	1	8	4	7	5	12	0	98
12.	HIV INFECTION (All forms)	33	8	0	6	10	8	7	3	7	0	82
13.	LEPROSY	0	0	0	0	0	0	0	0	0	0	0
14.	LEPTOSPIROSIS	7	2	5	0	0	2	3	1	6	1	27
15.	MALARIA	0	0	0	0	1	0	0	0	0	0	1
16.	MEASLES	0	0	0	0	0	0	0	0	0	0	0
17.	MERSCoV	0	0	0	0	0	0	0	0	0	0	0
18.	PLAGUE	0	0	0	0	0	0	0	0	0	0	0
19.	ACUTE POLIOMYELITIS	0	0	0	0	0	0	0	0	0	0	0
20.	RABIES	0	0	0	0	0	0	0	0	0	0	0
21.	RELAPSING FEVER	0	0	0	0	0	0	0	0	0	0	0
22.	SYPHILIS (All forms)	2	2	0	0	6	2	3	4	0	1	20
23.	TETANUS (Neonatorum / Adult)	0	0	0	0	0	0	0	0	0	0	0
24.	TUBERCULOSIS (All forms)	100	12	3	0	9	10	2	4	17	1	158
25.	TYPHOID & PARATYPHOID FEVER	0	0	0	0	0	0	0	0	0	0	0
26.	TYPHUS & OTHER RICKETTSIOSSES	0	0	0	0	0	0	0	0	0	0	0
27.	VIRAL ENCEPHALITIS	0	0	0	0	0	0	0	0	0	0	0
28.	VIRAL HEPATITIS											
	a) Hepatitis A	0	0	0	0	1	0	0	0	0	0	1
	b) Hepatitis B	11	3	2	3	7	1	4	0	0	1	32
	c) Hepatitis C	4	6	0	26	1	4	5	2	1	0	49
	d) Other Hepatitis	0	0	0	0	0	0	0	0	0	0	0
29.	PERTUSSIS	0	0	0	1	0	0	0	0	0	0	1
30.	YELLOW FEVER	0	0	0	0	0	0	0	0	0	0	0
31.	ZIKA	0	0	0	0	0	0	0	0	0	0	0
32.	COVID-19	313	14	13	3	15	24	5	11	28	4	430
33.	*COVID 19 VARIANT XBB	180	28	29	14	15	18	1	10	19	0	314

\*Notes: Covid19 variant XBB Data dari Tahun 2022

# DENGUE TREND AND OUTBREAK

## JOHOR DENGUE CASES 2023 vs 2022

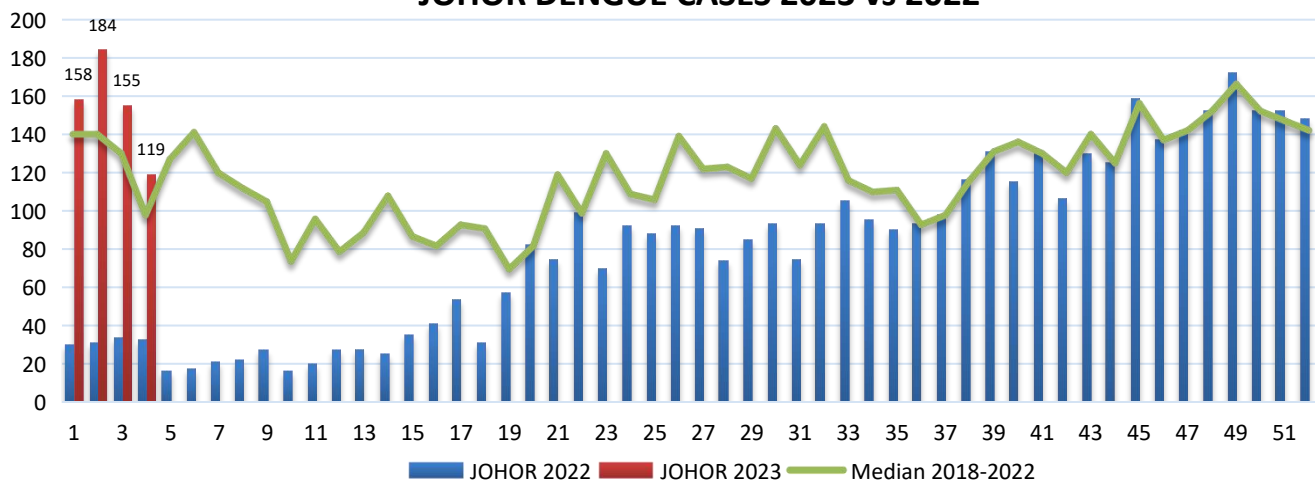

## CUMULATIVE DENGUE CASES BY DISTRICT IN 2023 & 2022 (TILL EW 04)

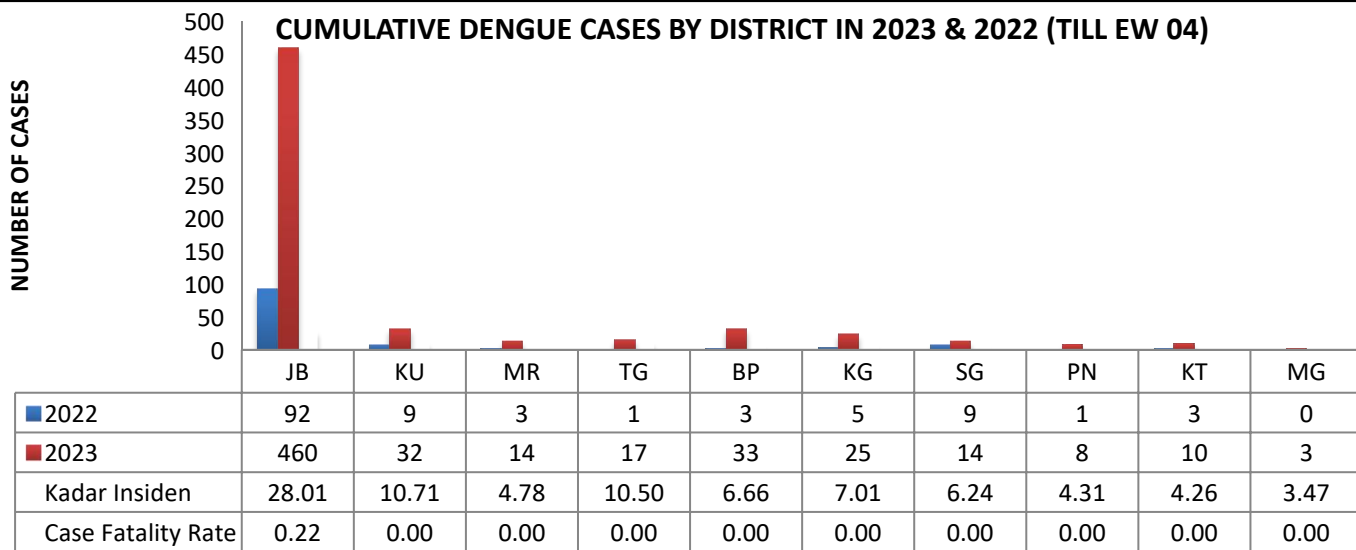

## CUMULATIVE VECTOR BORNE DISEASE IN JOHOR EW 04/2023

DISEASE	JB	KU	MR	TGK	BP	KLG	SGT	PTN	KT	MSG	JOH
MALARIA	0	0	0	0	1	0	0	0	0	0	1
DENGUE	460	32	14	17	33	25	14	8	10	3	616
FILARIASIS	0	0	0	0	0	1	0	0	0	1	2
CHIKUNGUNYA	2	0	0	0	0	0	0	0	0	0	2
J.E	0	0	0	0	0	0	0	0	0	0	0
TYPHUS	0	0	0	0	0	0	0	0	0	0	0
YELLOW FEVER	0	0	0	0	0	0	0	0	0	0	0
PLAGUE	0	0	0	0	0	0	0	0	0	0	0
ZIKA	0	0	0	0	0	0	0	0	0	0	0

EW 04 : Denggi (119 kes), Malaria (0 kes), Filariasis (1 kes), Chikun (2 kes), JE (0 kes)

# LABORATORY SURVEILLANCE

## Dengue Virus Serotype Surveillance (DVSS) in Johor 2023 (Epid Week 4)

SENTINEL AREA	TARGET SAMPLE (WEEKLY)	TOTAL RECEIVED	qPCR DENGUE SEROTYPE RESULT						
			DEN 1	DEN 2	DEN 3	DEN 4	Mix DEN	ND*	PENDING
H. ENCHE BESAR HAJJAH KALSOM KLUANG	5	0	0	0	0	0	0	0	0
H. KOTA TINGGI	5	2	0	1	0	0	0	1	0
H. PAKAR SULTANAH FATIMAH	5	2	0	1	0	1	0	0	0
H. SEGAMAT	5	1	0	1	0	0	0	0	0
H. SULTAN ISMAIL	5	1	0	0	0	0	0	1	0
H. SULTANAH AMINAH	5	0	0	0	0	0	0	0	0
H. SULTANAH NORA ISMAIL	5	0	0	0	0	0	0	0	0
H. TEMENGGUNG SERI MAHARAJA TUN IBRAHIM	5	5	0	4	0	0	0	1	0
KK MAHMOODIAH	5	1	0	0	1	0	0	0	0
KK PASIR GUDANG	5	1	0	0	0	0	0	1	0
KK SULTAN ISMAIL	5	0	0	0	0	0	0	0	0
<b>TOTAL</b>	<b>55</b>	<b>13</b>	<b>0</b>	<b>7</b>	<b>1</b>	<b>1</b>	<b>0</b>	<b>4</b>	<b>0</b>
<b>TOTAL DENGUE SEROTYPE POSITIVE</b>	-	-	<b>9</b>				-	-	

## Dengue Virus Serotype Surveillance (DVSS) in Johor 2023 (cumulative data until Epid Week 4)

SENTINEL AREA	TARGET SAMPLE (UNTIL EW 04)	TOTAL RECEIVED	qPCR DENGUE SEROTYPE RESULT						
			DEN 1	DEN 2	DEN 3	DEN 4	Mix DEN	ND*	PENDING
H. ENCHE BESAR HAJJAH KALSOM KLUANG	20	2	0	0	1	1	0	0	0
H. KOTA TINGGI	20	10	0	6	1	1	0	2	0
H. PAKAR SULTANAH FATIMAH	20	7	0	3	1	2	0	1	0
H. SEGAMAT	20	2	0	1	0	1	0	0	0
H. SULTAN ISMAIL	20	12	1	4	2	2	0	3	0
H. SULTANAH AMINAH	20	16	0	7	1	2	0	6	0
H. SULTANAH NORA ISMAIL	20	8	1	1	2	2	0	2	0
H. TEMENGGUNG SERI MAHARAJA TUN IBRAHIM	20	20	0	18	1	0	0	1	0
KK MAHMOODIAH	20	10	0	4	1	1	0	4	0
KK PASIR GUDANG	20	13	1	4	1	3	0	4	0
KK SULTAN ISMAIL	20	5	0	2	0	2	0	1	0
<b>TOTAL</b>	<b>220</b>	<b>105</b>	<b>3</b>	<b>50</b>	<b>11</b>	<b>17</b>	<b>0</b>	<b>24</b>	<b>0</b>
<b>Percentage (%)</b>	-	-	<b>2.9%</b>	<b>47.6%</b>	<b>10.5%</b>	<b>16.2%</b>	<b>0</b>	<b>22.9%</b>	<b>0</b>
<b>Total Dengue Serotype Positive</b>	-	-	<b>81</b>				-	-	

### DENGUE SEROTYPE IN JOHOR 2022 - 2023 (WK 4/2023)

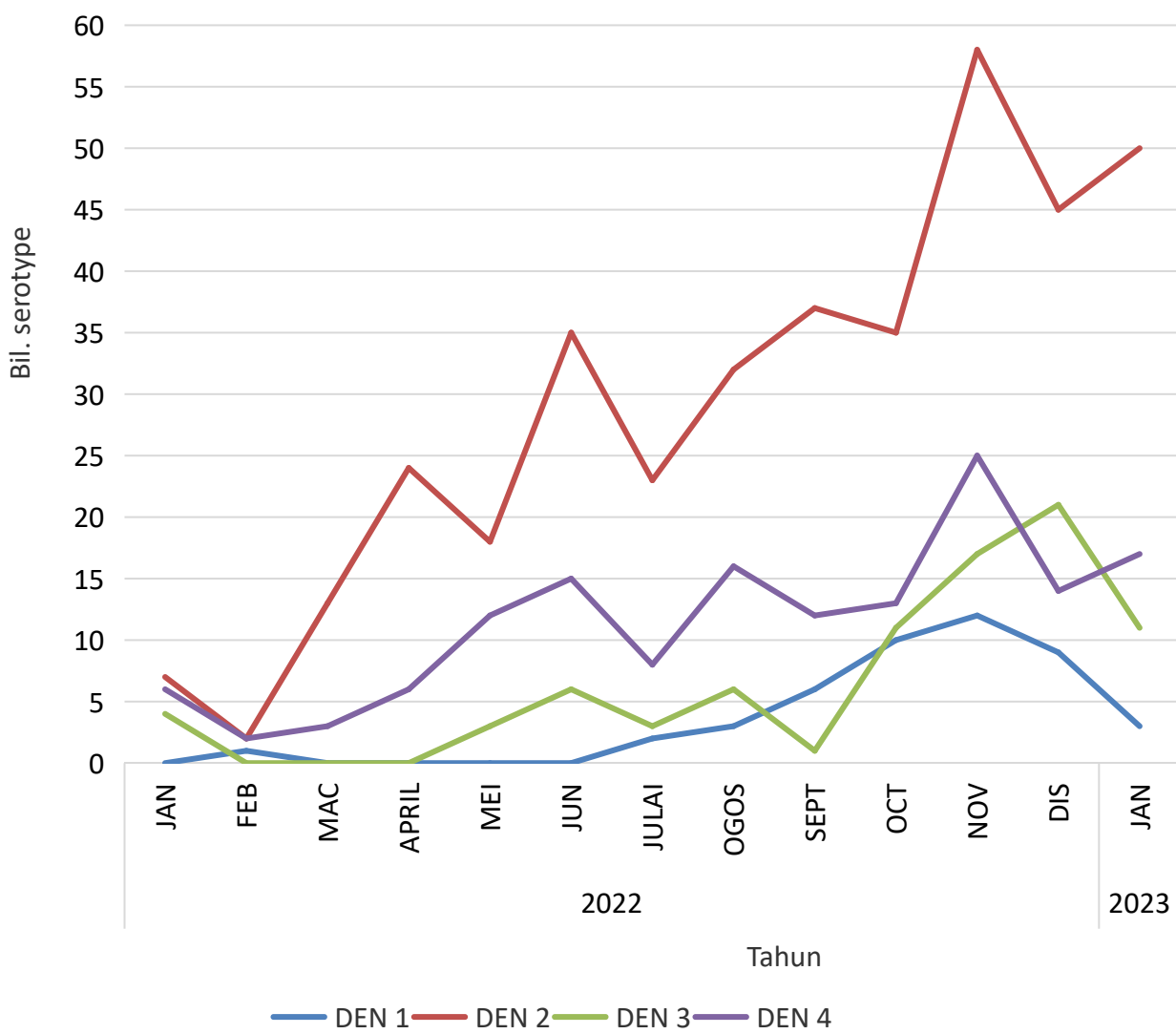

## CASE LIST OF HIV & AIDS (NAR) AND CHANCROID, GONORRHOEA, SYPHILIS & HEPATITIS C (E-NOTIFICATION) BY DISTRICT, JOHOR STATES FOR W01-W04 YEAR 2022 & YEAR 2023

DISTRICT OF	HIV		KHIV		AIDS		K AIDS		AIDS		CHANCROID		GONORRHOEA		SYPHILIS		HEPATITIS C	
	W01-W04 2022	W01-W04 2023	W01-W04 2022	W01-W04 2023	W01-W04 2022	W01-W04 2023	W01-W04 2022	W01-W04 2023	W01-W04 2022	W01-W04 2023	W01-W04 2022	W01-W04 2023	W01-W04 2022	W01-W04 2023	W01-W04 2022	W01-W04 2023	W01-W04 2022	W01-W04 2023
JB	30	0	18	1	18	0	12	2	0	0	4	1	7	1	1	0		
MR	8	0	0	0	2	1	0	0	0	0	0	0	0	1	0	0		
BP	7	0	4	0	4	2	5	1	0	0	1	2	1	2	0	1		
KLG	2	0	7	0	0	0	1	0	0	0	0	3	0	2	0	3		
SGT	5	0	2	0	1	0	3	2	0	0	0	0	0	3	0	3		
PTN	1	0	2	0	1	0	1	0	0	0	0	0	0	2	0	2		
KT	0	0	5	0	0	1	1	1	0	0	0	0	0	0	0	1		
MSG	0	0	0	0	0	0	0	0	0	0	0	0	0	0	2	0		
TGK	2	1	1	0	1	1	4	1	0	0	0	0	0	0	0	10		
KUL	2	0	6	0	2	0	2	0	0	0	1	2	1	2	2	1		
JHR	57	1	45	1	29	5	29	7	0	0	6	8	9	13	5	21		

## NEW HIV RISK FACTORS BY DISTRICT, JOHOR STATES FOR EPID WEEK W01-W04 YEAR 2022 AND YEAR 2023

RISK FACTORS	HOMO/BISEKSUAL		HETEROSEXUAL		INTRAVENOUS DRUG USE (INVIDU)		VERTICAL		UNDETERMINE		NEEDLE STICK INJURY		BLANK		TOTAL	
	W01-W04 2022	W01-W04 2023	W01-W04 2022	W01-W04 2023	W01-W04 2022	W01-W04 2023	W01-W04 2022	W01-W04 2023	W01-W04 2022	W01-W04 2023	W01-W04 2022	W01-W04 2023	W01-W04 2022	W01-W04 2023	W01-W04 2022	W01-W04 2023
JB	21	6	5	7	0	0	0	0	1	0	0	0	3	5	30	18
MR	6	0	2	0	0	0	0	0	0	0	0	0	0	0	8	0
BP	2	4	3	0	1	0	0	0	1	0	0	0	0	0	7	4
KLG	0	3	0	2	0	2	0	0	0	0	0	0	2	0	2	7
SGT	0	0	0	0	0	0	0	0	0	0	0	0	0	1	0	1
PTN	1	0	0	1	0	1	0	0	0	0	0	0	5	0	6	2
KT	0	0	0	2	0	0	0	0	0	0	0	0	0	3	0	5
MSG	0	0	0	0	0	0	0	0	0	0	0	0	0	0	0	0
TGK	1	1	0	1	0	0	0	0	0	0	0	0	1	0	2	2
KUL	1	3	0	1	0	0	0	0	0	0	0	0	1	2	2	6
JHR	32	17	10	14	1	3	0	0	2	0	0	0	12	11	57	45
%	56.1	37.8	17.5	31.1	1.8	6.7	0.0	0.0	3.5	0.0	0.0	0.0	21.1	24.4	100.0	100.0



## HASIL RAWATAN KES TIBI WARGANEGARA (KOHOT JAN - DIS 2021, N= 1366)



SASARAN KADAR SUKSES :  $\geq 90\%$

DAERAH	MASIH DALAM RAWATAN	TERHENTI RAWATAN	MATI BELUM DIAUDIT	RR/ MDR/ XDR	KADAR SUKSES (%)
BATU PAHAT	0	1	1	1	91.5
JOHOR BAHRU	8	31	4	12	89.6
KLUANG	0	11	1	3	83.9
KOTA TINGGI	0	0	0	0	93.2
KULAI	0	0	0	3	98.7
TANGKAK	1	1	0	0	88.2
MERSING	1	0	0	0	84.2
MUAR	0	0	0	1	93.6
PONTIAN	1	1	0	1	90.6
SEGAMAT	0	1	3	1	89.3
JOHOR	11	46	9	22	90.0

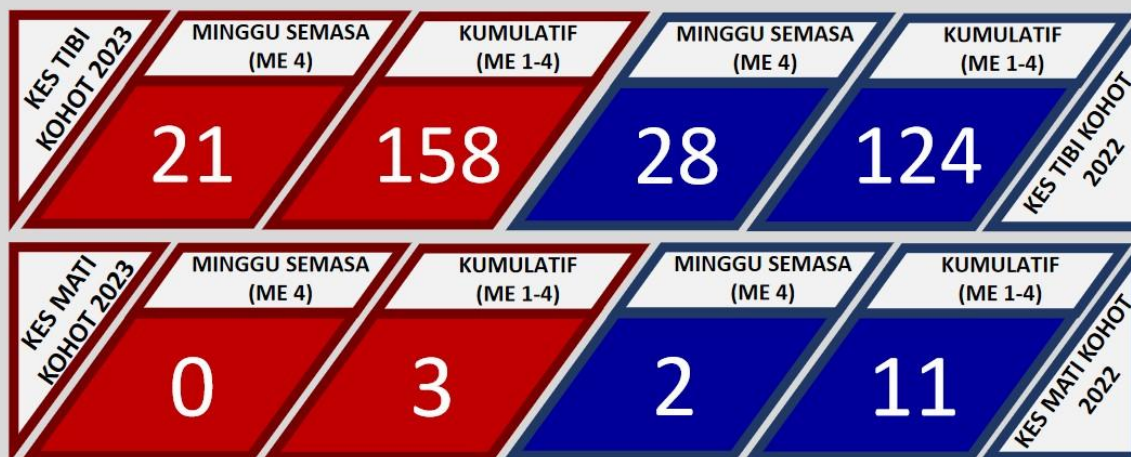

### PENCAPAIAN PEMERIKSAAN KONTAK BAGI KOHOT JAN – DIS 2022 (SASARAN 1: 10)

BP	JB	KG	KT	KU	MG	MR	PN	SG	TG	JOHOR
1:9	1:5	1:7	1:10	1:8	1:12	1:10	1:10	1:7	1:9	1:7

DATA SEHINGGA ME 04 (28/01/2022) MUAT TURUN PADA (02/02/2023)

JABATAN KESIHATAN NEGERI JOHOR



# DISEASES OUTBREAK

## CLUSTER / OUTBREAK BY DISTRICT ON EW 04/2023

NO.	DISTRICT	LOCALITY	DISEASE/EVENT	NUMBER OF CASES
1.	JOHOR BAHRU	TADIKA AL HIKMAH	CHICKEN POX	15
2.	JOHOR BAHRU	TPERLING _BELIBIS	CHIKUNGUNYA	2

## CUMULATIVE CLUSTER / OUTBREAK BY DISTRICT EW 04/ 2023

NO.	DISEASES	JB	KJ	MR	TG	BP	KG	SG	PN	KT	MG	JOHOR
1.	FOOD POISONING	1	0	0	1	1	0	0	0	1	0	4
2.	DIPHTHERIA	0	0	0	0	0	0	0	0	0	0	0
3.	CHICKEN POX	2	0	0	0	0	0	0	0	0	0	2
4.	HFMD	2	0	0	0	0	0	0	0	0	0	2
5.	LEPTOSPIROSIS	0	0	0	0	0	0	0	0	0	0	0
6.	SCABIES	0	0	0	0	0	0	0	0	0	0	0
7.	AGE	0	0	0	0	0	0	0	0	0	0	0
8.	MUMPS	0	0	0	0	0	0	0	0	0	0	0
9.	MEASLES	0	0	0	0	0	0	0	0	0	0	0
10.	ILI	0	0	0	0	0	0	0	0	0	0	0
11.	TUBERCULOSIS	0	0	0	0	0	0	0	0	0	0	0
12.	INFLUENZA	2	1	0	0	0	0	0	0	0	0	3
13.	CONJUNCTIVITIS	0	0	0	0	0	0	0	0	0	0	0
14.	URTI	0	0	0	0	0	0	0	0	0	0	0
15.	TYPHIOD	0	0	0	0	0	0	0	0	0	0	0
16.	DENGUE	70	1	1	0	4	1	0	0	0	0	77
17.	CHIKUGUNYA	1	0	0	0	0	0	0	0	0	0	1
18.	ROTAVIRUS	0	0	0	0	0	0	0	0	0	0	0

## ILI SURVEILLANCE AT HEALTH CLINIC IN JOHOR 2022

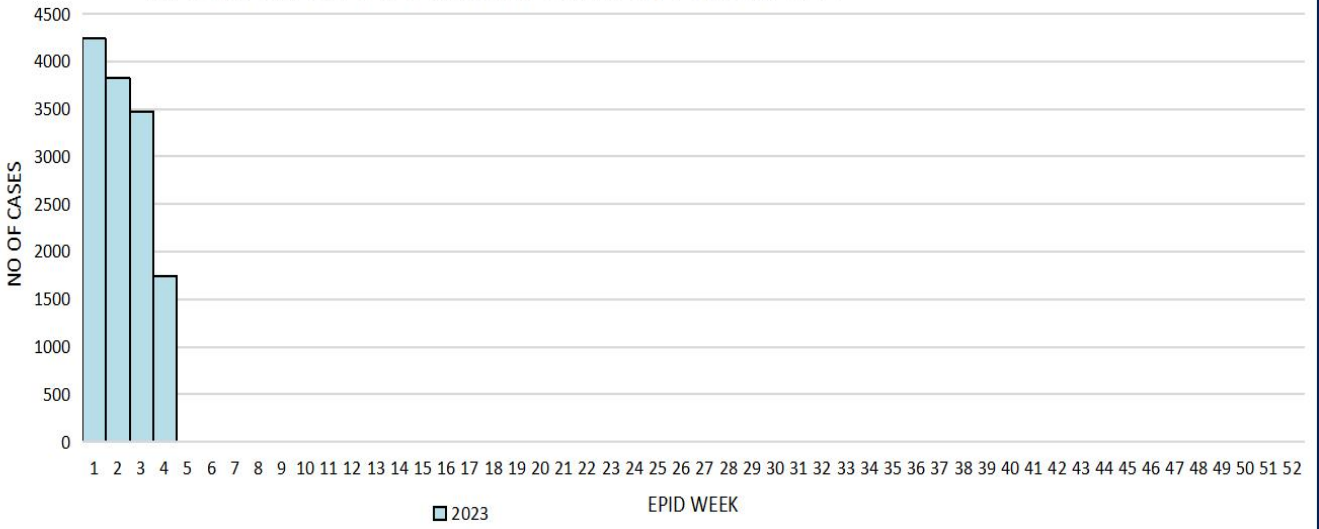

## SENTINAL SURVEILLANCE OF sARI IN HOSPITAL SULTANAH AMINAH JOHOR BAHRU 2021-2023

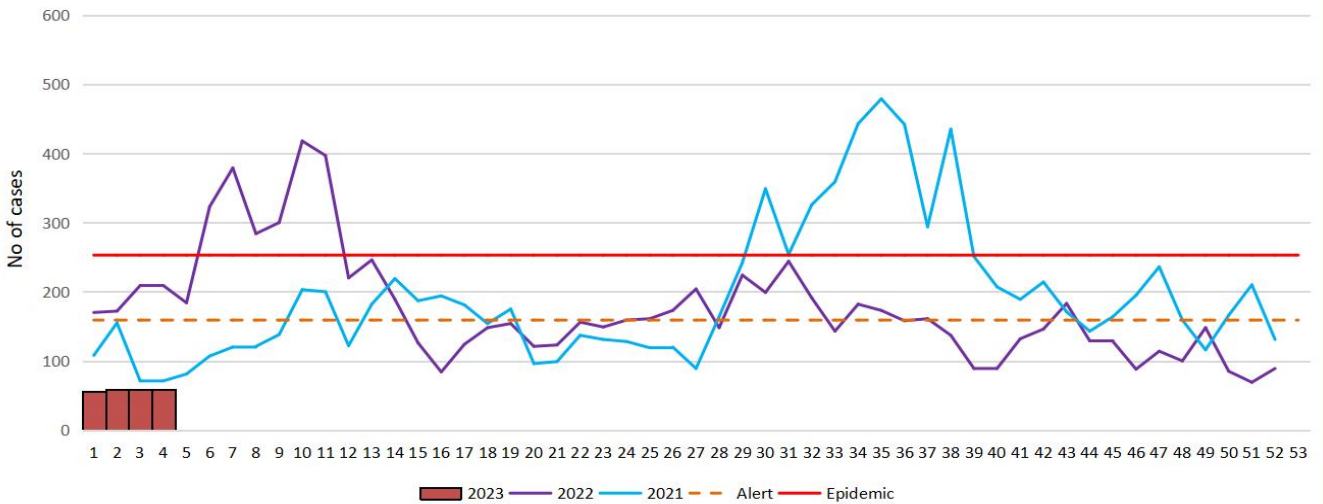

NO.	DOG BITE SURVEILLANCE	DEC 2021	DEC 2022	CUMULATIVE UNTIL DEC 2021	CUMULATIVE UNTIL DEC 2022
1.	No. of cases reported	6	4	51	70
2.	No. of cases received outpatient treatment	6	4	50	69
3.	No. of cases received rabiest vaccine outpatient	0	0	6	1
4.	No. of cases on Rabies follow-up (PEP)	0	0	0	0
5.	No. of cases completed follow-up (PEP)	0	0	0	0
6.	No. of cases admitted	0	0	1	1
7.	No. of sample taken for Rabies test	0	0	0	0
8.	No. of case positive Rabies	0	0	0	0
9.	No. of bite died of Rabies	0	0	0	0
10.	No. of dog involved in bite cases	6	4	50	60

**KES COVID-19 NEGERI JOHOR MENGIKUT TARIKH LAPORAN DARI  
1 JANUARI 2022 - 27 JANUARI 2023 (N=153256)**

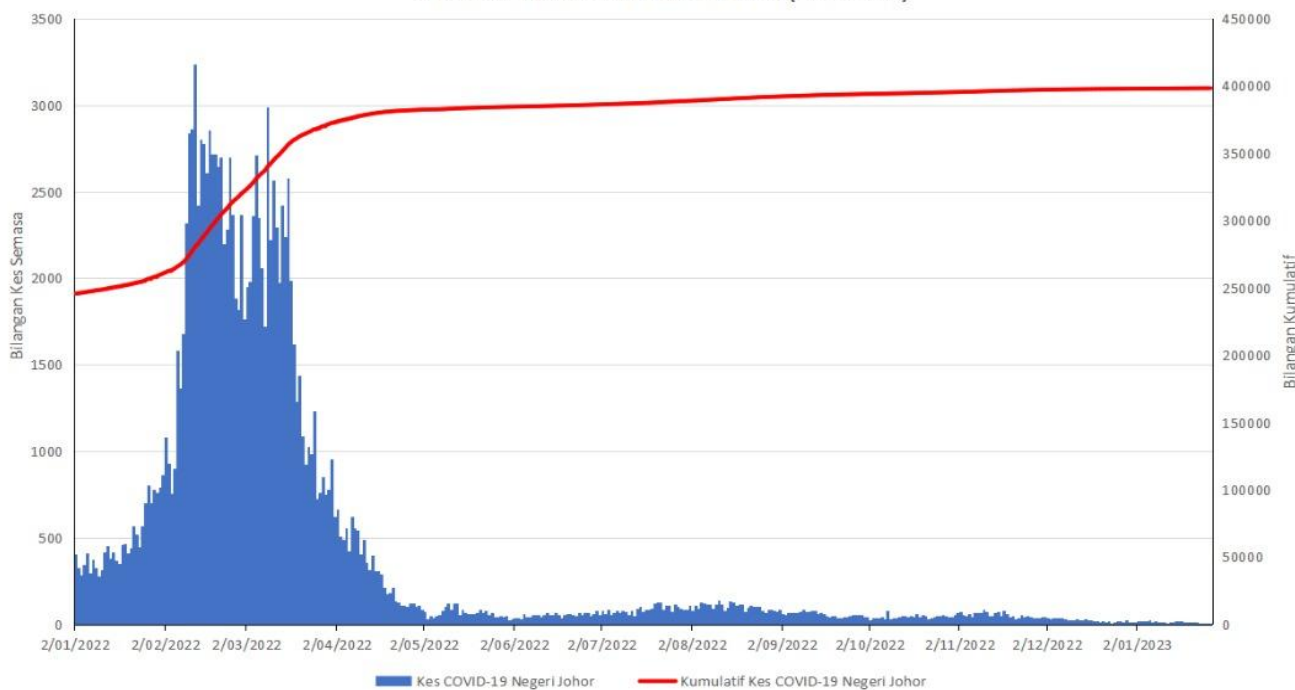

## AGE JOHOR 2021-2023

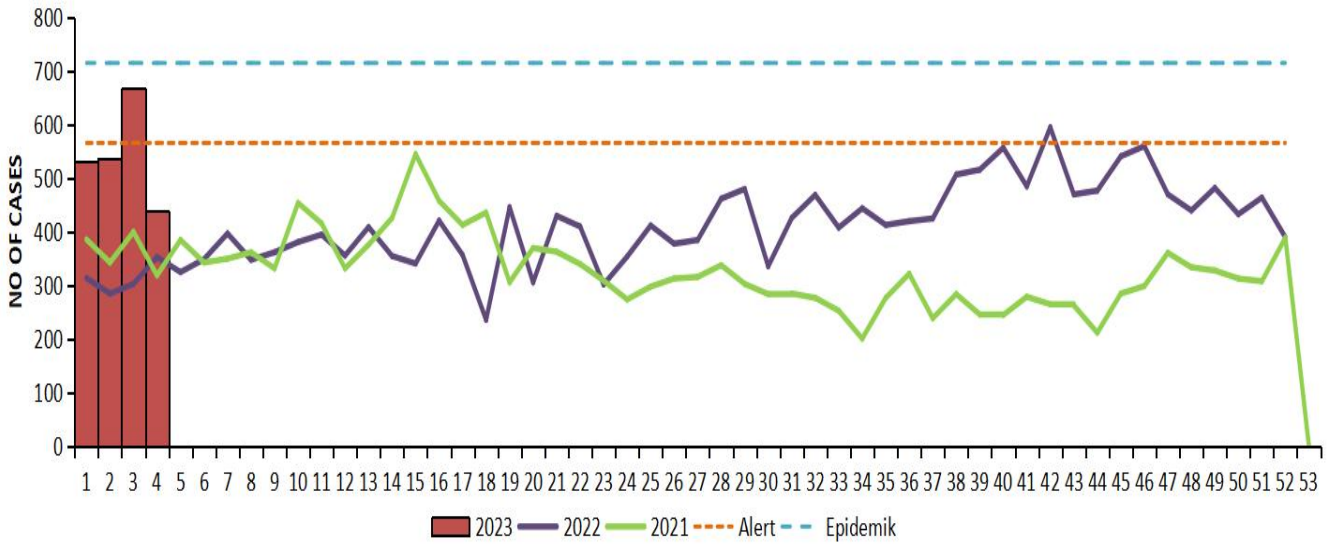

## HFMD JOHOR 2021-2023

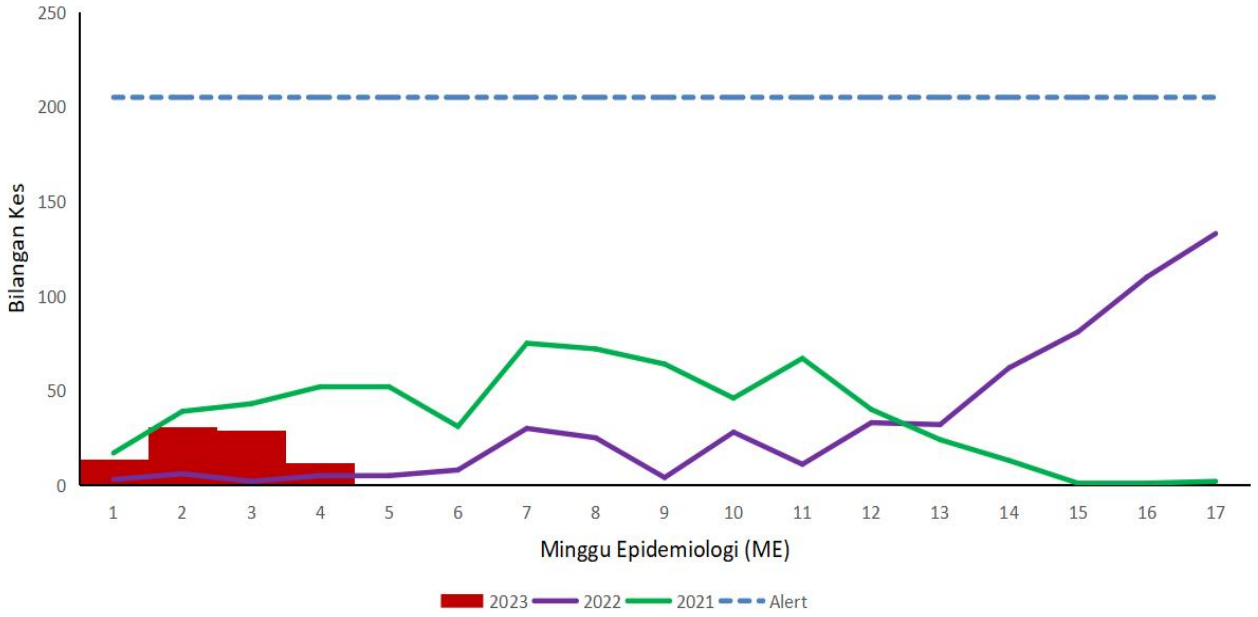

## LEPTOSPIROSIS JOHOR 2021-2023

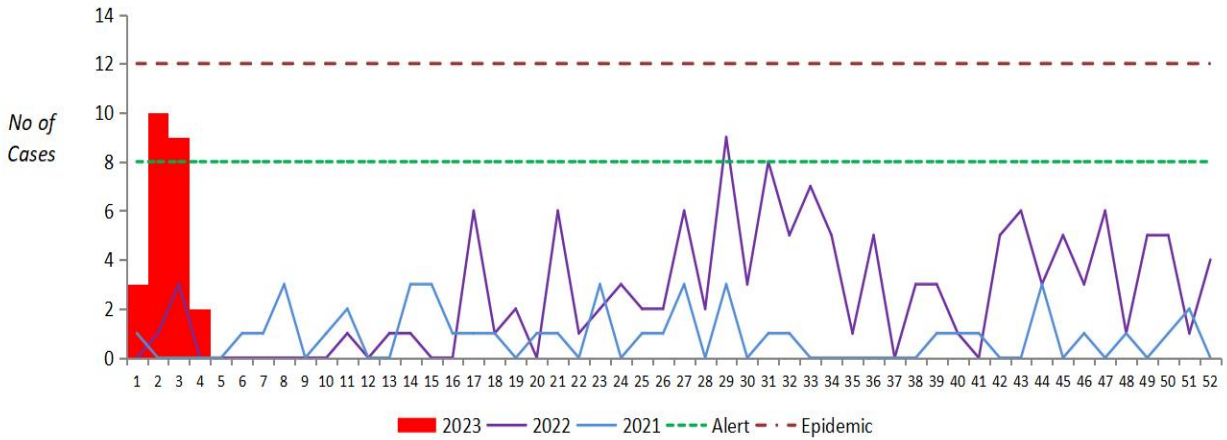

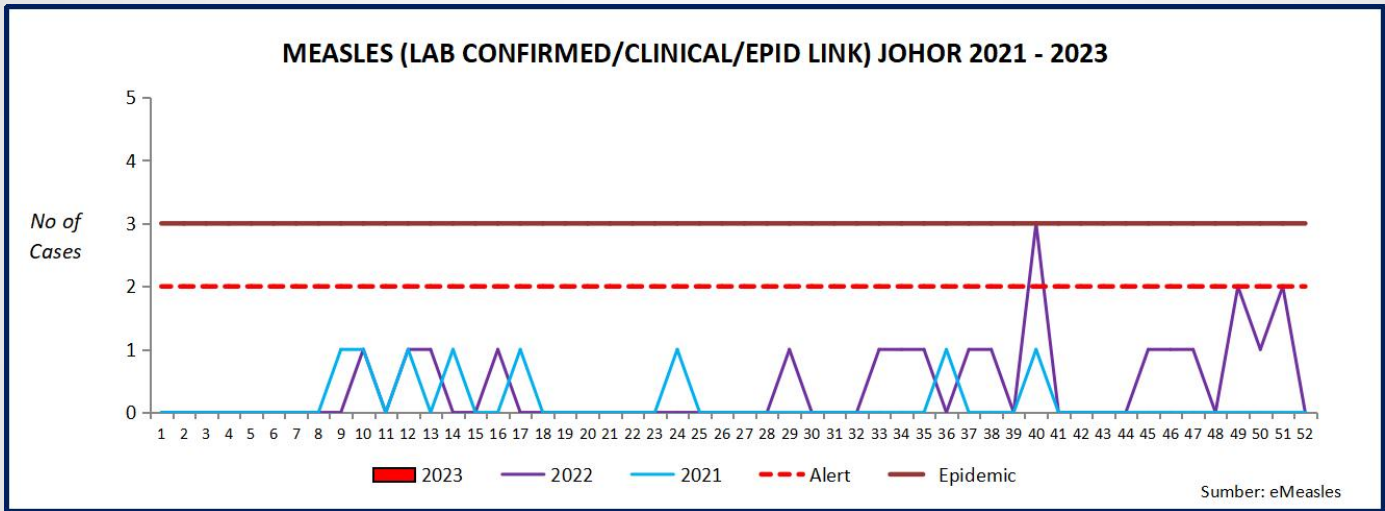

# CACAR AIR (Chicken Pox):

## APA YANG ANDA PERLU TAHU?

Dikenali sebagai *Virus Varicella-zoster* (*Famili Herpesvirus*)

**Tempoh inkubasi**

**10-21 hari**

### Cara penularan:

Berlaku melalui **titisan pernafasan, aerosol atau sentuhan langsung** dengan titisan pernafasan atau ruam/lesi

### Tanda dan Gejala

- Suhu badan menjangkau sehingga **38.80C**
- Sakit kepala

#### Ruam/lesi pada tapak tangan dan tapak kaki

jarang berlaku

#### Taburan ruam/lesi

- Tertumpu pada badan
- Bermula di badan dan muka kemudian merebak ke seluruh badan

#### Perubahan ruam/lesi

- Ruam/lesi selalunya dalam pelbagai peringkat perkembangan
- Perkembangan ruam/lesi adalah pantas

#### Vaksinasi

- Vaksin Varicella boleh diperolehi di fasiliti kesihatan swasta

### Rupa ruam/lesi

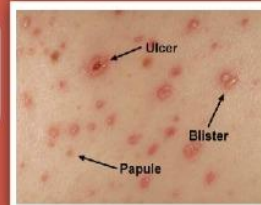

Kemaskini : 25/8/2022



Kementerian Kesihatan Malaysia



Agenda Nasional Malaysia Sihat



MYHEALTHKKM



sihatmilikku





KEMENTERIAN KESIHATAN MALAYSIA

# APAKAH ITU KANSER SERVIKS (PANGKAL RAHIM)?



Bermula dengan sel-sel **pada permukaan serviks.**



Berlaku apabila sel-sel **mula membesar dan berganda dengan tidak terkawal.**



Sel-sel ini kemudiannya akan **merebak ke tisu serviks.**



Dari serviks, ia mungkin **merebak ke bahagian-bahagian tubuh lain** seperti faraj, rahim ataupun usus.



### Acronym

AGE: Acute gastroenteritis infection	KPPK: Ketua Penolong Pengarah Kanan
AIDS: Acquired immune deficiency syndrome	KT: Kota Tinggi
BP: Batu Pahat	MG: Mersing
CDC: Communicable Disease Control	MR: Muar
EW: Epidemiological Week	PN: Pontian
HIV: Human immunodeficiency virus	PUI: Person under investigation
ILI: Influenza like illness	SARI: Severe acute respiratory illness
JB: Johor Bahru	SG: Segamat
KG: Kluang	TG: Tangkak
KK: Klinik Kesihatan	

### Advisor

Dr Siti Khatijah Binti Abdul Rahim

### Editorial Board

Dr Shahril Azian Bin Hj Masrom  
Dr Bala Murali a/l Sundram  
Dr Hjh Hazlin Binti Abu Bakar  
Dr Nurmawati Binti Ahmad  
Dr Lily Rafidah Binti Mohamed Zaki  
Dr Yusmah Binti Muhamad

### Editorial Staff

Dr Siti Umairah Binti Muhadi  
Pn. Lim Cheau Ju  
Pn. Nor Elliza Binti Othman  
En. K. Francis Kewagu  
En. Ramizam Bin Harun  
En. Rodzi Iswan Bin Ramin  
Pn. Maria Jennifer a/p Andrew  
En. Muhammad Hazim Bin Ismail

Communicable Disease Control & Surveillance Unit  
Johor Health Department (Public Health Division)

Jalan Pesiaran Permai, 81300 Johor Bahru

Tel: 07-2356136 Fax: 07-2356221

[cprcknj@moh.gov.my](mailto:cprcknj@moh.gov.my) [cdcsurvjhr@moh.gov.my](mailto:cdcsurvjhr@moh.gov.my)