



NOTIFIABLE COMMUNICABLE DISEASES FOR CURRENT WEEK

| NO. | DISEASE | EW 06/2022 | EW 06/2023 | MEDIAN | CUMULATIVE 2022 UNTIL EW06 | CUMULATIVE 2023 UNTIL EW06 |
|-----|----------------------------------|------------|------------|--------|----------------------------|----------------------------|
| 1. | AVIAN INFLUENZA | 0 | 0 | 0 | 0 | 0 |
| 2. | CHANCROID | 0 | 0 | 0 | 0 | 0 |
| 3. | CHOLERA | 0 | 0 | 0 | 0 | 0 |
| 4. | DENGUE FEVER | 18 | 118 | 141 | 162(0) | 855(2) |
| 5. | CHIKUNGUNYA | 0 | 0 | 0 | 2(0) | 3(0) |
| 6. | DIPHTHERIA | 0 | 0 | 0 | 0 | 0 |
| 7. | DYSENTERY (all type) | 0 | 0 | 0 | 0 | 2 |
| 8. | EBOLA | 0 | 0 | 0 | 0 | 0 |
| 9.1 | FOOD POISONING (episode) | 0 | 1 | 0 | 3 | 5 |
| 9.2 | FOOD POISONING (case) | 8 | 9 | 0 | 53 | 166 |
| 10. | GONOCOCCAL INFECTION (all forms) | 0 | 5 | 2 | 6 | 15 |
| 11. | HAND,FOOT&MOUTH DISEASE (HFMD) | 8 | 38 | 28 | 29 | 178 |
| 12. | HIV INFECTION | 22 | 10 | 0 | 118(7) | 115(13) |
| 13. | LEPROSY | 0 | 0 | 0 | 2 | 0 |
| 14. | LEPTOSPIROSIS | 0 | 8 | 1 | 4 | 35 |
| 15. | MALARIA | 0 | 0 | 0 | 0 | 1 |
| 16. | MEASLES | 1 | 0 | 0 | 1 | 0 |
| 17. | MERSCoV | 0 | 0 | 0 | 0 | 0 |
| 18. | PLAGUE | 0 | 0 | 0 | 0 | 0 |
| 19. | ACUTE POLIOMYELITIS | 0 | 0 | 0 | 0 | 0 |
| 20. | RABIES | 0 | 0 | 0 | 0 | 0 |
| 21. | RELAPSING FEVER | 0 | 0 | 0 | 0 | 0 |
| 22. | SYPHILIS (all forms) | 1 | 7 | 1 | 16 | 46 |
| 23. | TETANUS (Neonatorum / Adult) | 0 | 0 | 0 | 0 | 0 |
| 24. | TUBERCULOSIS | 43 | 46 | 40 | 188(20) | 237(4) |
| 25. | TYPHOID & PARATYPHOID FEVER | 0 | 0 | 0 | 0 | 0 |
| 26. | TYPHUS & OTHER RICKETTSIOSIS | 0 | 0 | 0 | 0 | 0 |
| 27. | VIRAL ENCEPHALITIS | 0 | 1 | 0 | 0 | 1 |
| 28. | VIRAL HEPATITIS | 0 | 0 | - | 15 | 126 |
| | a) Hepatitis A | 0 | 0 | 0 | 0 | 1(1) |
| | b) Hepatitis B | 3 | 5 | 2 | 3(0) | 41(1) |
| | c) Hepatitis C | 0 | 32 | 0 | 12(0) | 84(5) |
| | d) Other Hepatitis | 0 | 0 | 0 | 0 | 0 |
| 29. | PERTUSSIS | 0 | 0 | 0 | 0 | 2 |
| 30. | YELLOW FEVER | 0 | 0 | 0 | 0 | 0 |
| 31. | ZIKA | 0 | 0 | 0 | 0 | 0 |
| 32. | COVID-19 | 15887 | 64 | 4200 | 34642 (78) | 571(15) |
| 33. | COVID 19 VARIANT XBB | - | - | - | - | *317 |

*Notes: () is a cumulative death; resource: e-Notifikasi, e-Dengue, MyTb, NAR Covid19 variant XBB Data dari Tahun 2022

NOTIFIABLE COMMUNICABLE DISEASES FOR CURRENT WEEK

| NO. | DISEASE | JB | KJ | MR | TG | BP | KG | SG | PN | KT | MG | JOHOR |
|-----|-----------------------------------|-----|----|----|----|----|----|----|----|----|----|-------|
| 1. | AVIAN INFLUENZA | 0 | 0 | 0 | 0 | 0 | 0 | 0 | 0 | 0 | 0 | 0 |
| 2. | CHANCROID | 0 | 0 | 0 | 0 | 0 | 0 | 0 | 0 | 0 | 0 | 0 |
| 3. | CHOLERA | 0 | 0 | 0 | 0 | 0 | 0 | 0 | 0 | 0 | 0 | 0 |
| 4. | DENGUE FEVER | 629 | 49 | 16 | 25 | 47 | 32 | 24 | 12 | 17 | 4 | 855 |
| 5. | CHIKUNGUNYA | 3 | 0 | 0 | 0 | 0 | 0 | 0 | 0 | 0 | 0 | 3 |
| 6. | DIPHTHERIA | 0 | 0 | 0 | 0 | 0 | 0 | 0 | 0 | 0 | 0 | 0 |
| 7. | DYSENTERY (All types) | 0 | 0 | 1 | 0 | 1 | 0 | 0 | 0 | 0 | 0 | 2 |
| 8. | EBOLA | 0 | 0 | 0 | 0 | 0 | 0 | 0 | 0 | 0 | 0 | 0 |
| 9. | FOOD POISONING | 100 | 0 | 0 | 31 | 13 | 0 | 0 | 0 | 22 | 0 | 166 |
| 10. | GONOCOCCAL INFECTION (All forms) | 2 | 3 | 0 | 0 | 5 | 3 | 1 | 0 | 1 | 0 | 15 |
| 11. | HAND, FOOT & MOUTH DISEASE (HFMD) | 82 | 5 | 4 | 5 | 13 | 11 | 9 | 10 | 39 | 0 | 178 |
| 12. | HIV INFECTION (All forms) | 57 | 8 | 0 | 7 | 10 | 12 | 10 | 3 | 8 | 0 | 115 |
| 13. | LEPROSY | 0 | 0 | 0 | 0 | 0 | 0 | 0 | 0 | 0 | 0 | 0 |
| 14. | LEPTOSPIROSIS | 11 | 3 | 5 | 0 | 0 | 2 | 8 | 1 | 6 | 1 | 37 |
| 15. | MALARIA | 1 | 0 | 0 | 0 | 1 | 0 | 0 | 0 | 0 | 0 | 2 |
| 16. | MEASLES | 0 | 0 | 0 | 0 | 0 | 0 | 0 | 0 | 0 | 0 | 0 |
| 17. | MERSCoV | 0 | 0 | 0 | 0 | 0 | 0 | 0 | 0 | 0 | 0 | 0 |
| 18. | PLAGUE | 0 | 0 | 0 | 0 | 0 | 0 | 0 | 0 | 0 | 0 | 0 |
| 19. | ACUTE POLIOMYELITIS | 0 | 0 | 0 | 0 | 0 | 0 | 0 | 0 | 0 | 0 | 0 |
| 20. | RABIES | 0 | 0 | 0 | 0 | 0 | 0 | 0 | 0 | 0 | 0 | 0 |
| 21. | RELAPSING FEVER | 0 | 0 | 0 | 0 | 0 | 0 | 0 | 0 | 0 | 0 | 0 |
| 22. | SYPHILIS (All forms) | 19 | 3 | 0 | 0 | 10 | 3 | 4 | 4 | 2 | 1 | 46 |
| 23. | TETANUS (Neonatorum / Adult) | 0 | 0 | 0 | 0 | 0 | 0 | 0 | 0 | 0 | 0 | 0 |
| 24. | TUBERCULOSIS (All forms) | 132 | 18 | 10 | 4 | 16 | 19 | 6 | 5 | 24 | 3 | 237 |
| 25. | TYPHOID & PARATYPHOID FEVER | 0 | 0 | 0 | 0 | 0 | 0 | 0 | 0 | 0 | 0 | 0 |
| 26. | TYPHUS & OTHER RICKETTSIOSSES | 0 | 0 | 0 | 0 | 0 | 0 | 0 | 0 | 0 | 0 | 0 |
| 27. | VIRAL ENCEPHALITIS | 1 | 0 | 0 | 0 | 0 | 0 | 0 | 0 | 0 | 0 | 1 |
| 28. | VIRAL HEPATITIS | | | | | | | | | | | |
| | a) Hepatitis A | 0 | 0 | 0 | 0 | 1 | 0 | 0 | 0 | 0 | 0 | 1 |
| | b) Hepatitis B | 11 | 3 | 4 | 3 | 7 | 3 | 9 | 0 | 0 | 1 | 41 |
| | c) Hepatitis C | 6 | 8 | 0 | 29 | 3 | 5 | 8 | 2 | 23 | 0 | 84 |
| | d) Other Hepatitis | 0 | 0 | 0 | 0 | 0 | 0 | 0 | 0 | 0 | 0 | 0 |
| 29. | PERTUSSIS | 0 | 0 | 0 | 2 | 0 | 0 | 0 | 0 | 0 | 0 | 2 |
| 30. | YELLOW FEVER | 0 | 0 | 0 | 0 | 0 | 0 | 0 | 0 | 0 | 0 | 0 |
| 31. | ZIKA | 0 | 0 | 0 | 0 | 0 | 0 | 0 | 0 | 0 | 0 | 0 |
| 32. | COVID-19 | 422 | 18 | 15 | 6 | 22 | 31 | 6 | 15 | 30 | 6 | 571 |
| 33. | *COVID 19 VARIANT XBB | 183 | 28 | 29 | 14 | 15 | 18 | 1 | 10 | 19 | 0 | 317 |

*Notes: Covid19 variant XBB Data dari Tahun 2022

DENGUE TREND AND OUTBREAK

JOHOR DENGUE CASES 2023 vs 2022

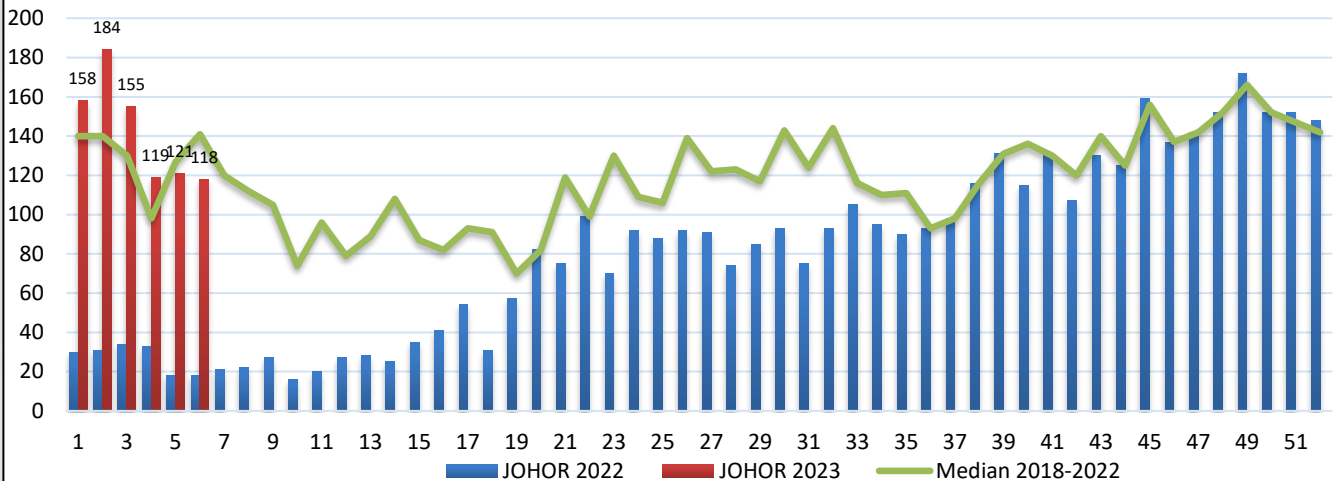

CUMULATIVE DENGUE CASES BY DISTRICT IN 2023 & 2022 (TILL EW 06)

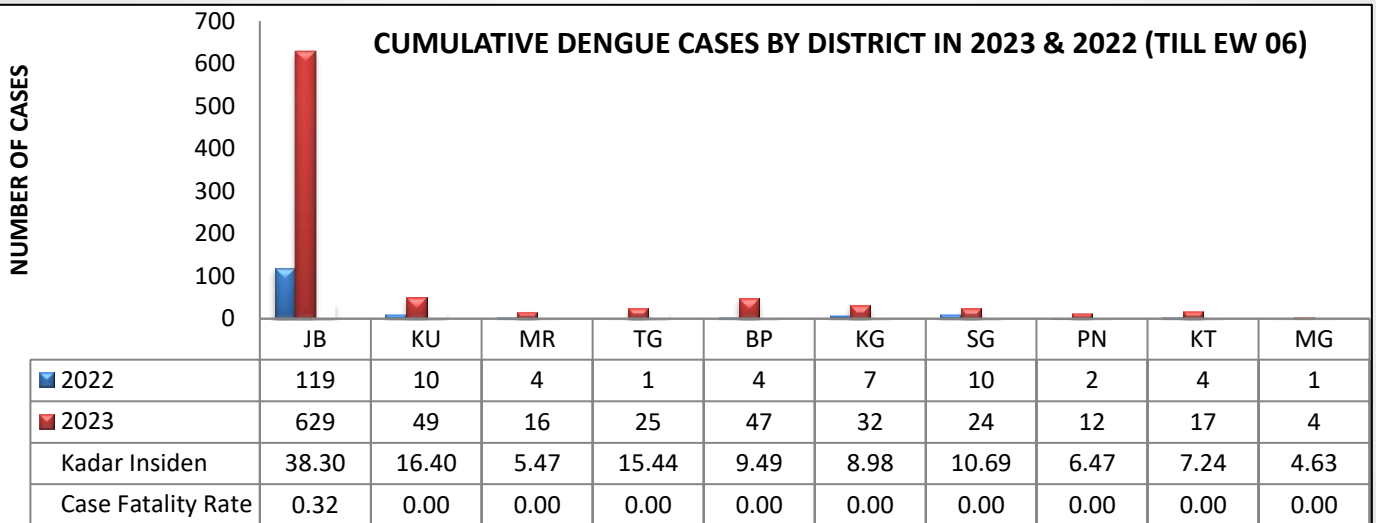

CUMULATIVE VECTOR BORNE DISEASE IN JOHOR EW 06/2023

| DISEASE | JB | KU | MR | TGK | BP | KLK | SGT | PTN | KT | MSG | JOH |
|--------------|-----|----|----|-----|----|-----|-----|-----|----|-----|-----|
| MALARIA | 1 | 0 | 0 | 0 | 1 | 0 | 0 | 0 | 0 | 0 | 2 |
| DENGUE | 629 | 49 | 16 | 25 | 47 | 32 | 24 | 12 | 17 | 4 | 855 |
| FILARIASIS | 0 | 0 | 0 | 0 | 0 | 1 | 0 | 0 | 0 | 1 | 2 |
| CHIKUNGUNYA | 3 | 0 | 0 | 0 | 0 | 0 | 0 | 0 | 0 | 0 | 3 |
| J.E | 0 | 0 | 0 | 0 | 0 | 0 | 0 | 0 | 0 | 0 | 0 |
| TYPHUS | 0 | 0 | 0 | 0 | 0 | 0 | 0 | 0 | 0 | 0 | 0 |
| YELLOW FEVER | 0 | 0 | 0 | 0 | 0 | 0 | 0 | 0 | 0 | 0 | 0 |
| PLAGUE | 0 | 0 | 0 | 0 | 0 | 0 | 0 | 0 | 0 | 0 | 0 |
| ZIKA | 0 | 0 | 0 | 0 | 0 | 0 | 0 | 0 | 0 | 0 | 0 |

EW 06 : Denggi (118 kes), Malaria (0 kes), Filariasis (0 kes), Chikun (0 kes), JE (0 kes)

LABORATORY SURVEILLANCE

Dengue Virus Serotype Surveillance (DVSS) in Johor 2023 (Epid Week 6)

| SENTINEL AREA | TARGET SAMPLE (WEEKLY) | TOTAL RECEIVED | qPCR DENGUE SEROTYPE RESULT | | | | | | |
|---|------------------------|----------------|-----------------------------|----------|----------|----------|----------|----------|----------|
| | | | DEN 1 | DEN 2 | DEN 3 | DEN 4 | Mix DEN | ND* | PENDING |
| H. ENCHE BESAR HAJJAH KALSOM KLUANG | 5 | 0 | 0 | 0 | 0 | 0 | 0 | 0 | 0 |
| H. KOTA TINGGI | 5 | 2 | 0 | 0 | 0 | 1 | 0 | 1 | 0 |
| H. PAKAR SULTANAH FATIMAH | 5 | 0 | 0 | 0 | 0 | 0 | 0 | 0 | 0 |
| H. SEGAMAT | 5 | 0 | 0 | 0 | 0 | 0 | 0 | 0 | 0 |
| H. SULTAN ISMAIL | 5 | 0 | 0 | 0 | 0 | 0 | 0 | 0 | 0 |
| H. SULTANAH AMINAH | 5 | 1 | 0 | 0 | 0 | 0 | 0 | 1 | 0 |
| H. SULTANAH NORA ISMAIL | 5 | 0 | 0 | 0 | 0 | 0 | 0 | 0 | 0 |
| H. TEMENGGUNG SERI MAHARAJA TUN IBRAHIM | 5 | 4 | 0 | 3 | 0 | 0 | 0 | 1 | 0 |
| KK MAHMOODIAH | 5 | 1 | 0 | 0 | 0 | 1 | 0 | 0 | 0 |
| KK PASIR GUDANG | 5 | 1 | 0 | 0 | 1 | 0 | 0 | 0 | 0 |
| KK SULTAN ISMAIL | 5 | 1 | 0 | 0 | 1 | 0 | 0 | 0 | 0 |
| TOTAL | 55 | 10 | 0 | 3 | 2 | 2 | 0 | 3 | 0 |
| TOTAL DENGUE SEROTYPE POSITIVE | - | - | 7 | | | | - | - | |

Dengue Virus Serotype Surveillance (DVSS) in Johor 2023 (cumulative data until Epid Week 6)

| SENTINEL AREA | TARGET SAMPLE (UNTIL EW 06) | TOTAL RECEIVED | qPCR DENGUE SEROTYPE RESULT | | | | | | |
|---|-----------------------------|----------------|-----------------------------|--------------|--------------|--------------|----------|--------------|----------|
| | | | DEN 1 | DEN 2 | DEN 3 | DEN 4 | Mix DEN | ND* | PENDING |
| H. ENCHE BESAR HAJJAH KALSOM KLUANG | 30 | 3 | 0 | 1 | 1 | 1 | 0 | 0 | 0 |
| H. KOTA TINGGI | 30 | 15 | 1 | 7 | 2 | 2 | 0 | 3 | 0 |
| H. PAKAR SULTANAH FATIMAH | 30 | 10 | 0 | 3 | 1 | 4 | 0 | 2 | 0 |
| H. SEGAMAT | 30 | 3 | 0 | 1 | 0 | 2 | 0 | 0 | 0 |
| H. SULTAN ISMAIL | 30 | 20 | 1 | 6 | 2 | 4 | 0 | 7 | 0 |
| H. SULTANAH AMINAH | 30 | 28 | 1 | 9 | 2 | 2 | 0 | 14 | 0 |
| H. SULTANAH NORA ISMAIL | 30 | 10 | 1 | 3 | 2 | 2 | 0 | 2 | 0 |
| H. TEMENGGUNG SERI MAHARAJA TUN IBRAHIM | 30 | 25 | 0 | 21 | 1 | 1 | 0 | 2 | 0 |
| KK MAHMOODIAH | 30 | 16 | 0 | 4 | 4 | 2 | 0 | 6 | 0 |
| KK PASIR GUDANG | 30 | 15 | 1 | 5 | 2 | 3 | 0 | 4 | 0 |
| KK SULTAN ISMAIL | 30 | 7 | 0 | 2 | 1 | 2 | 0 | 2 | 0 |
| TOTAL | 330 | 152 | 5 | 62 | 18 | 25 | 0 | 42 | 0 |
| Percentage (%) | - | - | 3.3% | 40.8% | 11.8% | 16.4% | 0 | 27.6% | 0 |
| Total Dengue Serotype Positive | - | - | 110 | | | | - | - | |

DENGUE SEROTYPE IN JOHOR 2022 - 2023 (WK 6/2023)

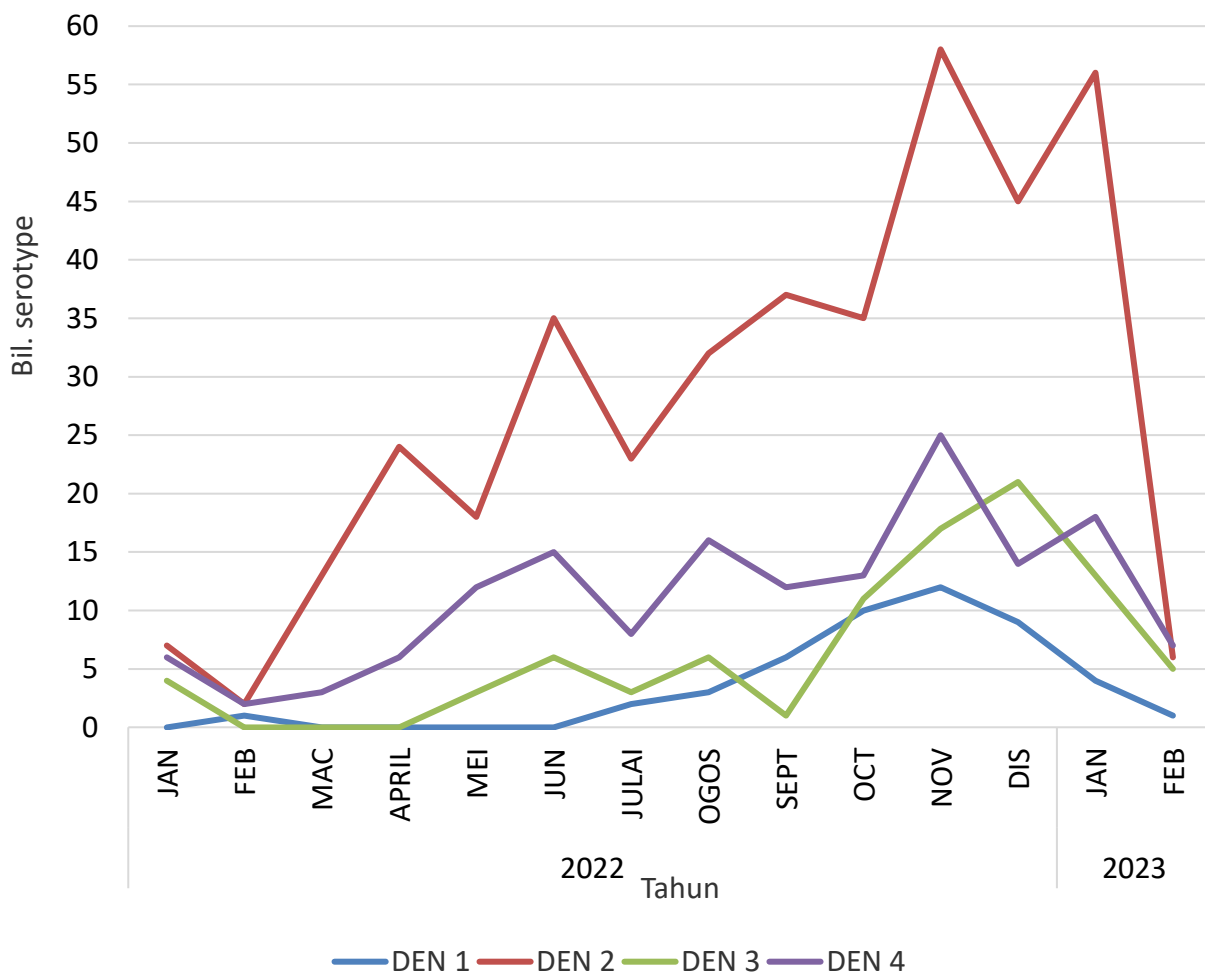

CASE LIST OF HIV & AIDS (NAR) AND CHANCROID, GONORRHOEA, SYPHILIS & HEPATITIS C (E-NOTIFICATION) BY DISTRICT, JOHOR STATES FOR W01-W06 YEAR 2022 & YEAR 2023

| DISTRICT OF | HIV | KHIV | HIV | KHIV | AIDS | K AIDS | AIDS | KAIDS | CHANCROID | | GONORRHOEA | | SYPHILIS | | HEPATITIS C | |
|-------------|--------------|--------------|--------------|--------------|--------------|--------------|--------------|--------------|--------------|--------------|--------------|--------------|--------------|--------------|--------------|--------------|
| | W01-W06 2022 | W01-W06 2022 | W01-W06 2023 | W01-W06 2023 | W01-W06 2022 | W01-W06 2022 | W01-W06 2023 | W01-W06 2023 | W01-W06 2022 | W01-W06 2023 | W01-W06 2022 | W01-W06 2023 | W01-W06 2022 | W01-W06 2023 | W01-W06 2022 | W01-W06 2023 |
| JB | 42 | 0 | 32 | 4 | 26 | 1 | 18 | 3 | 0 | 0 | 7 | 2 | 32 | 15 | 16 | 0 |
| MR | 8 | 0 | 0 | 0 | 2 | 1 | 0 | 0 | 0 | 0 | 0 | 0 | 0 | 1 | 0 | 0 |
| BP | 9 | 0 | 4 | 0 | 5 | 2 | 5 | 1 | 0 | 0 | 3 | 5 | 3 | 6 | 7 | 3 |
| KLG | 4 | 0 | 9 | 0 | 0 | 0 | 2 | 1 | 0 | 0 | 0 | 3 | 2 | 3 | 1 | 4 |
| SGT | 5 | 0 | 5 | 0 | 1 | 0 | 3 | 2 | 0 | 0 | 0 | 1 | 1 | 4 | 1 | 6 |
| PTN | 1 | 0 | 2 | 0 | 1 | 0 | 1 | 0 | 0 | 0 | 0 | 0 | 1 | 2 | 2 | 2 |
| KT | 0 | 0 | 5 | 0 | 0 | 1 | 2 | 1 | 0 | 0 | 0 | 1 | 1 | 1 | 0 | 5 |
| MSG | 0 | 0 | 0 | 0 | 0 | 0 | 0 | 0 | 0 | 0 | 0 | 0 | 0 | 0 | 2 | 0 |
| TGK | 2 | 1 | 2 | 0 | 1 | 1 | 4 | 1 | 0 | 0 | 1 | 0 | 0 | 0 | 1 | 13 |
| KUL | 2 | 0 | 6 | 0 | 2 | 0 | 2 | 0 | 0 | 0 | 1 | 2 | 1 | 3 | 3 | 3 |
| JHR | 73 | 1 | 65 | 4 | 38 | 6 | 37 | 9 | 0 | 0 | 12 | 14 | 41 | 35 | 33 | 36 |

NEW HIV RISK FACTORS BY DISTRICT, JOHOR STATES FOR EPID WEEK W01-W06 YEAR 2022 AND YEAR 2023

| RISK FACTORS | HOMO/BISEKSUAL | | HETEROSEXUAL | | INTRAVENOUS DRUG USE (INVIDU) | | VERTICAL | | UNDETERMINE | | NEEDLE STICK INJURY | | BLANK | | TOTAL | |
|--------------|----------------|--------------|--------------|--------------|-------------------------------|--------------|--------------|--------------|--------------|--------------|---------------------|--------------|--------------|--------------|--------------|--------------|
| | W01-W06 2022 | W01-W06 2023 | W01-W06 2022 | W01-W06 2023 | W01-W06 2022 | W01-W06 2023 | W01-W06 2022 | W01-W06 2023 | W01-W06 2022 | W01-W06 2023 | W01-W06 2022 | W01-W06 2023 | W01-W06 2022 | W01-W06 2023 | W01-W06 2022 | W01-W06 2023 |
| JB | 29 | 12 | 11 | 11 | 0 | 1 | 0 | 0 | 2 | 0 | 0 | 0 | 0 | 8 | 42 | 32 |
| MR | 6 | 0 | 2 | 0 | 0 | 0 | 0 | 0 | 0 | 0 | 0 | 0 | 0 | 0 | 8 | 0 |
| BP | 3 | 4 | 4 | 0 | 1 | 0 | 0 | 0 | 1 | 0 | 0 | 0 | 0 | 0 | 9 | 4 |
| KLG | 2 | 3 | 2 | 4 | 0 | 2 | 0 | 0 | 0 | 0 | 0 | 0 | 0 | 0 | 4 | 9 |
| SGT | 4 | 2 | 1 | 3 | 0 | 0 | 0 | 0 | 0 | 0 | 0 | 0 | 0 | 0 | 5 | 5 |
| PTN | 1 | 0 | 0 | 1 | 0 | 1 | 0 | 0 | 0 | 0 | 0 | 0 | 0 | 0 | 1 | 2 |
| KT | 0 | 0 | 0 | 3 | 0 | 1 | 0 | 0 | 0 | 0 | 0 | 0 | 0 | 1 | 0 | 5 |
| MSG | 0 | 0 | 0 | 0 | 0 | 0 | 0 | 0 | 0 | 0 | 0 | 0 | 0 | 0 | 0 | 0 |
| TGK | 1 | 2 | 1 | 0 | 0 | 0 | 0 | 0 | 0 | 0 | 0 | 0 | 0 | 0 | 2 | 2 |
| KUL | 2 | 3 | 0 | 3 | 0 | 0 | 0 | 0 | 0 | 0 | 0 | 0 | 0 | 0 | 2 | 6 |
| JHR | 48 | 26 | 21 | 25 | 1 | 5 | 0 | 0 | 3 | 0 | 0 | 0 | 0 | 9 | 73 | 65 |
| % | 65.8 | 40.0 | 28.8 | 38.5 | 1.4 | 7.7 | 0.0 | 0.0 | 4.1 | 0.0 | 0.0 | 0.0 | 0.0 | 13.8 | 100.0 | 100.0 |

TUBERCULOSIS



HASIL RAWATAN KES TIBI WARGANEGARA (ME 1-6 2022, N= 153)



SASARAN KADAR SUKSES : $\geq 90\%$

| DAERAH | MASIH DALAM RAWATAN | TERHENTI RAWATAN | MATI BELUM DIAUDIT | RR/ MDR/ XDR | KADAR SUKSES (%) |
|-------------|---------------------|------------------|--------------------|--------------|------------------|
| BATU PAHAT | 2 | 0 | 0 | 0 | 84.6 |
| JOHOR BAHRU | 16 | 1 | 0 | 0 | 72.3 |
| KLUANG | 1 | 2 | 0 | 0 | 71.4 |
| KOTA TINGGI | 1 | 0 | 0 | 0 | 88.9 |
| KULAI | 0 | 0 | 0 | 0 | 81.8 |
| TANGKAK | 3 | 0 | 0 | 0 | 70.0 |
| MERSING | 0 | 0 | 0 | 0 | 100.0 |
| MUAR | 0 | 0 | 0 | 0 | 100.0 |
| PONTIAN | 1 | 0 | 0 | 0 | 75.0 |
| SEGAMAT | 1 | 0 | 1 | 0 | 33.3 |
| JOHOR | 25 | 3 | 1 | 0 | 75.2 |



PENCAPAIAN PEMERIKSAAN KONTAK BAGI KOHOT JAN 2023 (SASARAN 1: 10)

| BP | JB | KG | KT | KU | MG | MR | PN | SG | TG | JOHOR |
|------|-----|-----|-----|-----|-----|-----|-----|-----|-----|-------|
| 1:10 | 1:5 | 1:3 | 1:9 | 1:4 | 1:4 | 1:4 | 1:6 | 1:8 | 1:4 | 1:5 |

DATA SEHINGGA ME 06 (11/02/2023) MUAT TURUN PADA (13/02/2023)

JABATAN KESIHATAN NEGERI JOHOR



DISEASES OUTBREAK

CLUSTER / OUTBREAK BY DISTRICT ON EW 06/2023

| NO. | DISTRICT | LOCALITY | DISEASE/EVENT |
|-----|-------------|--------------------------|-------------------|
| 1 | KOTA TINGGI | SEK SAINS BANDAR PENAWAR | KONJUNKTIVITIS |
| 2 | KLUANG | TASKA CERIA DELIMA JAYA | HFMD |
| 3 | JOHOR BAHRU | TADIKA KHALIFAH AL ATTAS | CHICKEN POX |
| 4 | JOHOR BAHRU | TADIKA SRI ORKID | HFMD |
| 5 | BATU PAHAT | TADIKA AL HIDAYAH | CHICKEN POX |
| 6 | TANGKAK | SMS MUAR | KERACUNAN MAKANAN |
| 7 | KLUANG | TADIKA KEMBARA | CHICKEN POX |
| 8 | KLUANG | SJKT LADANG MENKIBOL | KONJUNKTIVITIS |

CUMULATIVE CLUSTER / OUTBREAK BY DISTRICT EW 06/ 2023

| NO. | DISEASES | JB | KJ | MR | TG | BP | KG | SG | PN | KT | MG | JOHOR |
|-----|----------------|----|----|----|----|----|----|----|----|----|----|-------|
| 1. | FOOD POISONING | 1 | 0 | 0 | 2 | 1 | 0 | 0 | 0 | 1 | 0 | 5 |
| 2. | DIPHTHERIA | 0 | 0 | 0 | 0 | 0 | 0 | 0 | 0 | 0 | 0 | 0 |
| 3. | CHICKEN POX | 3 | 0 | 1 | 0 | 1 | 1 | 0 | 0 | 0 | 0 | 6 |
| 4. | HFMD | 3 | 0 | 0 | 0 | 0 | 1 | 0 | 0 | 0 | 0 | 4 |
| 5. | LEPTOSPIROSIS | 0 | 0 | 0 | 0 | 0 | 0 | 0 | 0 | 0 | 0 | 0 |
| 6. | SCABIES | 0 | 0 | 0 | 0 | 0 | 0 | 0 | 0 | 0 | 0 | 0 |
| 7. | AGE | 0 | 0 | 0 | 0 | 0 | 0 | 0 | 0 | 0 | 0 | 0 |
| 8. | MUMPS | 0 | 0 | 0 | 0 | 0 | 0 | 0 | 0 | 0 | 0 | 0 |
| 9. | MEASLES | 0 | 0 | 0 | 0 | 0 | 0 | 0 | 0 | 0 | 0 | 0 |
| 10 | ILI | 0 | 0 | 0 | 0 | 0 | 0 | 0 | 0 | 0 | 0 | 0 |
| 11. | TUBERCULOSIS | 0 | 0 | 0 | 0 | 0 | 0 | 0 | 0 | 0 | 0 | 0 |
| 12. | INFLUENZA | 2 | 1 | 0 | 0 | 0 | 0 | 0 | 0 | 0 | 0 | 3 |
| 13. | CONJUNCTIVITIS | 0 | 0 | 0 | 1 | 0 | 2 | 0 | 0 | 1 | 0 | 4 |
| 14. | URTI | 0 | 0 | 0 | 0 | 0 | 0 | 0 | 0 | 0 | 0 | 0 |
| 15. | TYPHIOD | 0 | 0 | 0 | 0 | 0 | 0 | 0 | 0 | 0 | 0 | 0 |
| 16. | DENGUE | 81 | 1 | 1 | 0 | 5 | 1 | 0 | 0 | 0 | 0 | 89 |
| 17. | CHIKUGUNYA | 1 | 0 | 0 | 0 | 0 | 0 | 0 | 0 | 0 | 0 | 1 |
| 18. | ROTAVIRUS | 0 | 0 | 0 | 0 | 0 | 0 | 0 | 0 | 0 | 0 | 0 |

SURVELAN ILI DI KLINIK KESIHATAN NEGERI JOHOR TAHUN 2023

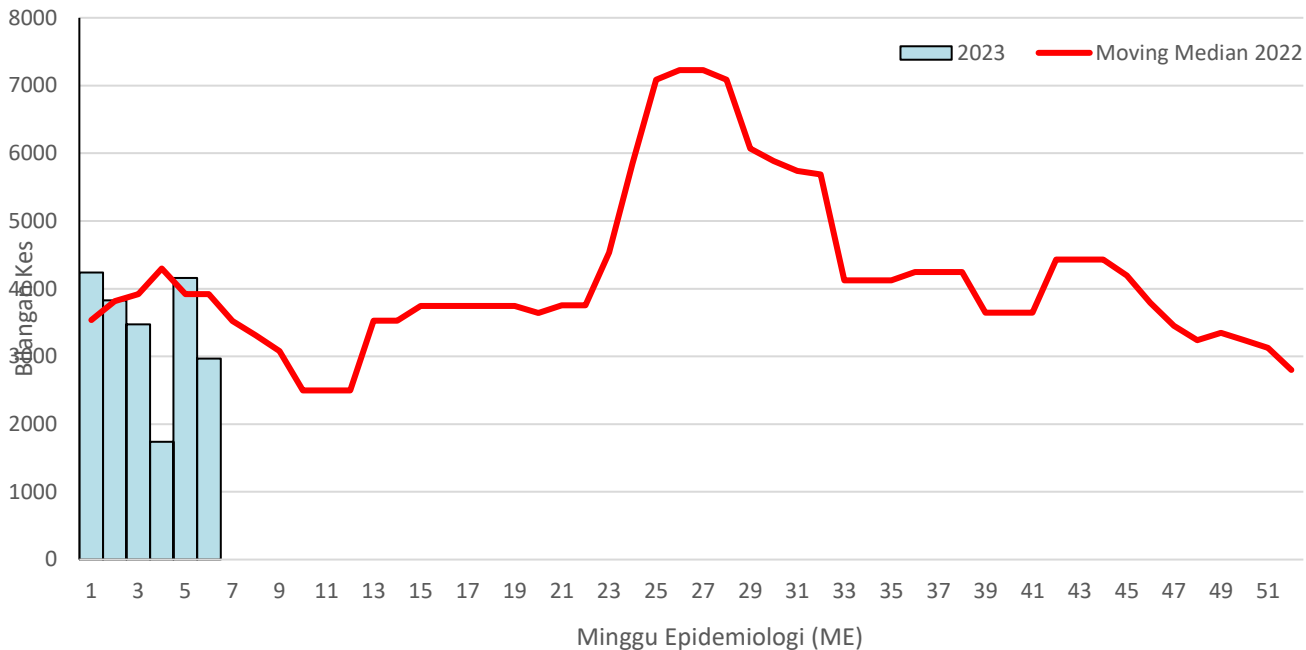

SENTINAL SURVEILLANCE OF sARI IN HOSPITAL SULTANAH AMINAH JOHOR BAHRU 2021-2023

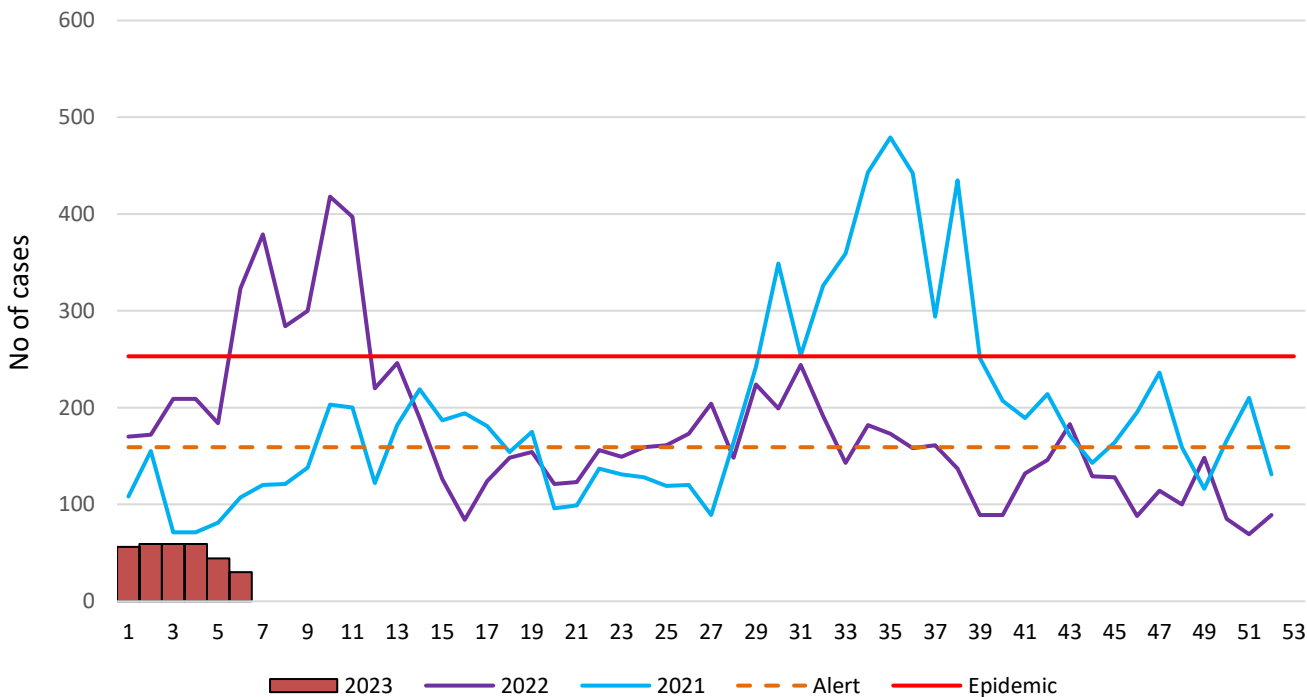

| NO. | DOG BITE SURVEILLANCE | JAN 2022 | JAN 2023 | CUMULATIVE UNTIL JAN 2022 | CUMULATIVE UNTIL JAN 2023 |
|-----|--|----------|----------|---------------------------|---------------------------|
| 1. | No. of cases reported | 5 | 12 | 5 | 12 |
| 2. | No. of cases received outpatient treatment | 5 | 11 | 5 | 11 |
| 3. | No. of cases received rabiest vaccine outpatient | 0 | 1 | 0 | 1 |
| 4. | No. of cases on Rabies follow-up (PEP) | 0 | 1 | 0 | 1 |
| 5. | No. of cases completed follow-up (PEP) | 0 | 0 | 0 | 0 |
| 6. | No. of cases admitted | 0 | 1 | 0 | 1 |
| 7. | No. of sample taken for Rabies test | 0 | 0 | 0 | 0 |
| 8. | No. of case positive Rabies | 0 | 0 | 0 | 0 |
| 9. | No. of bite died of Rabies | 0 | 0 | 0 | 0 |
| 10. | No. of dog involved in bite cases | 5 | 9 | 5 | 9 |

**KES COVID-19 NEGERI JOHOR MENGIKUT TARIKH LAPORAN DARI
1 JANUARI 2022 - 11 FEBRUARI 2023 (N=153414)**

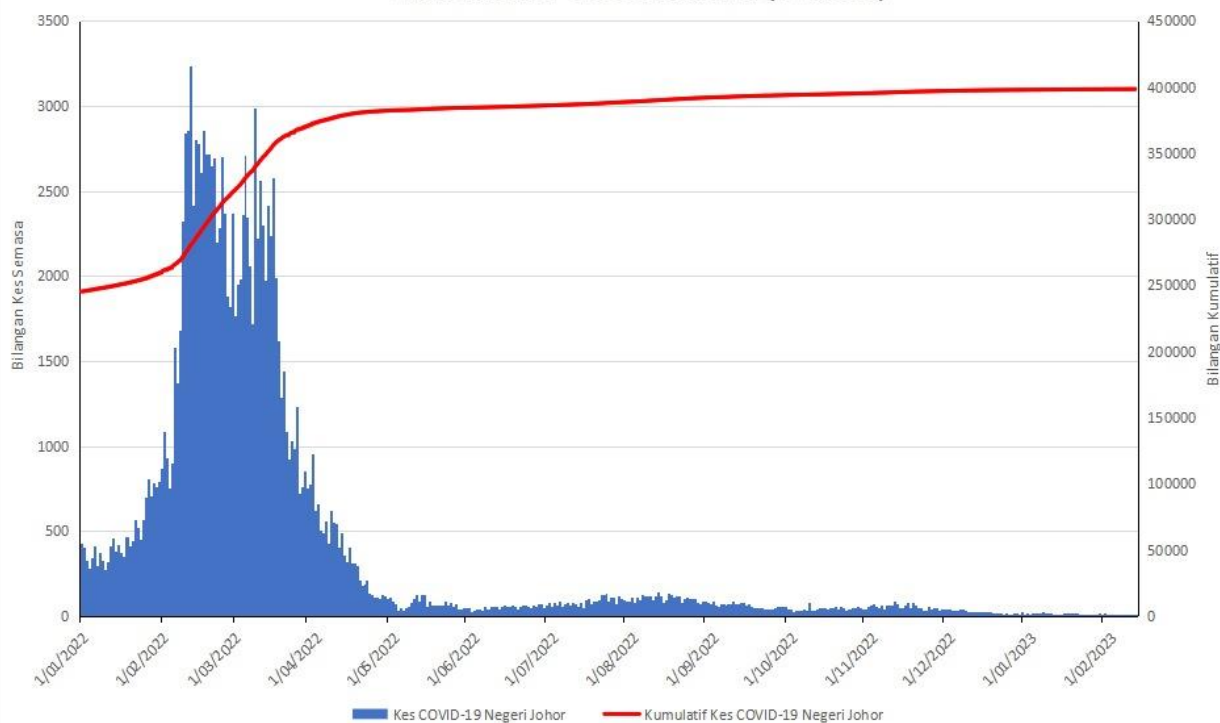

AGE JOHOR 2021-2023

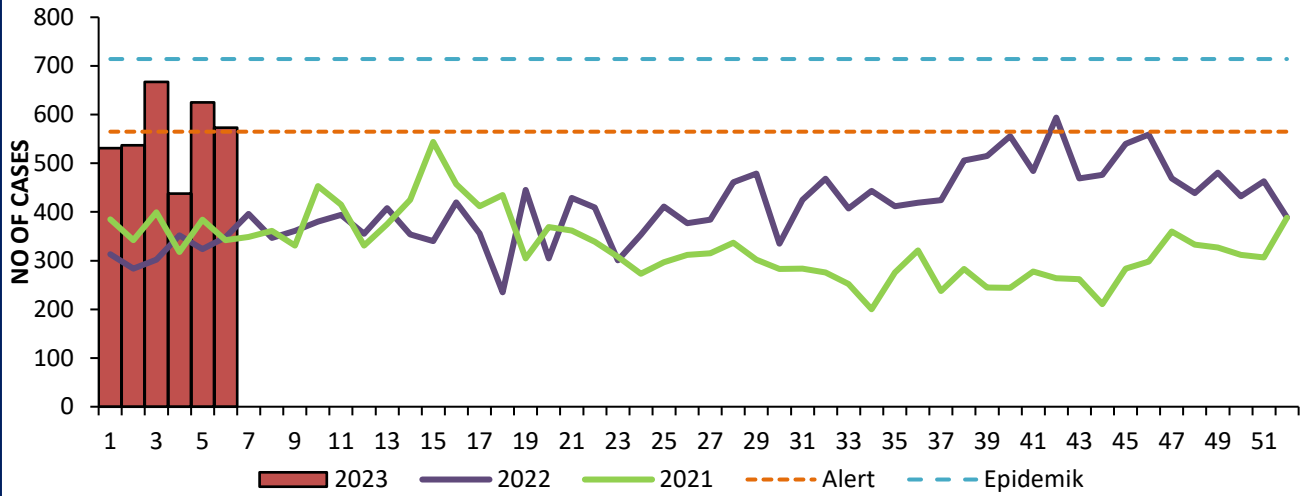

HFMD JOHOR 2021-2023

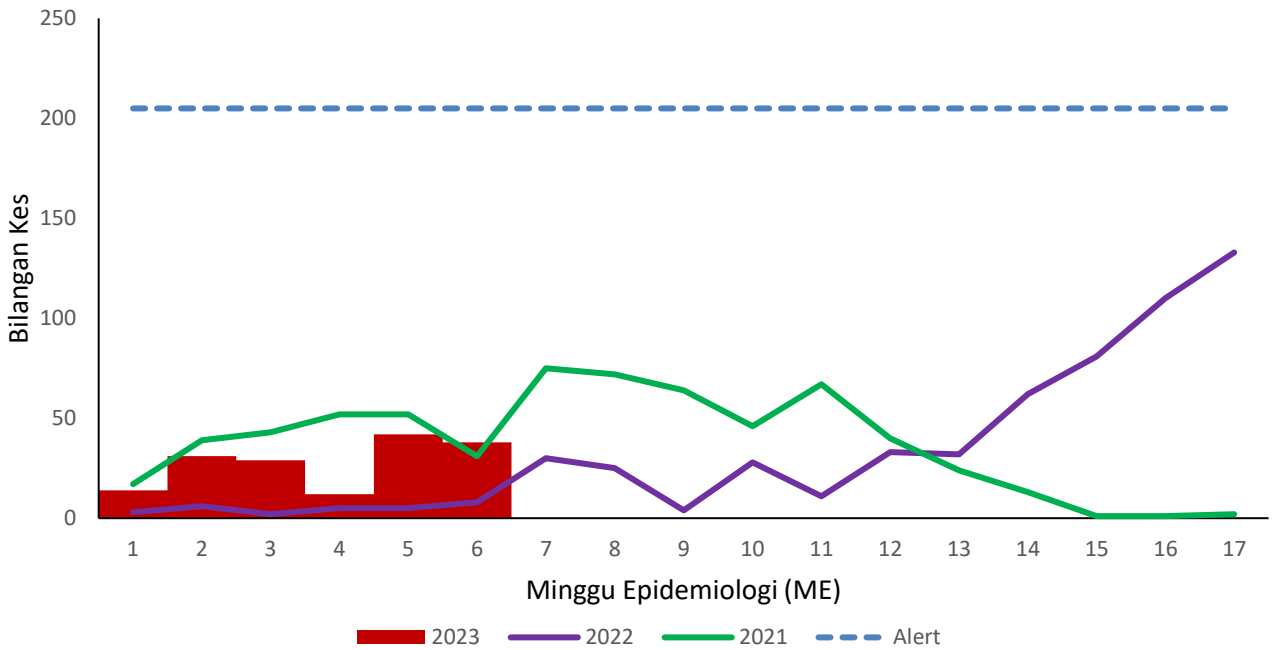

LEPTOSPIROSIS JOHOR 2021-2023

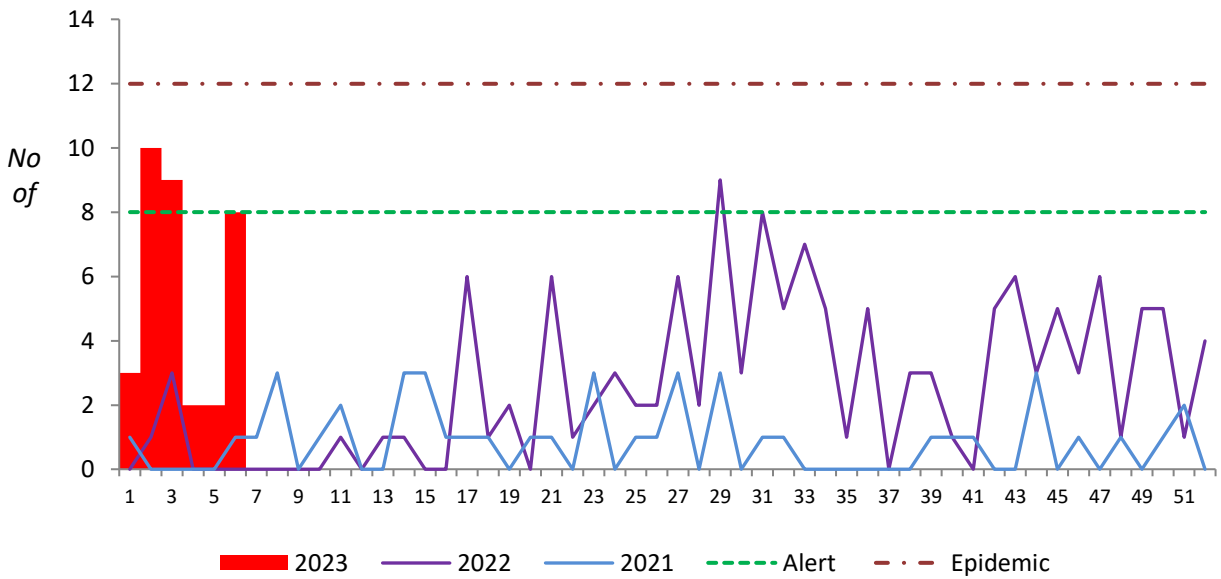

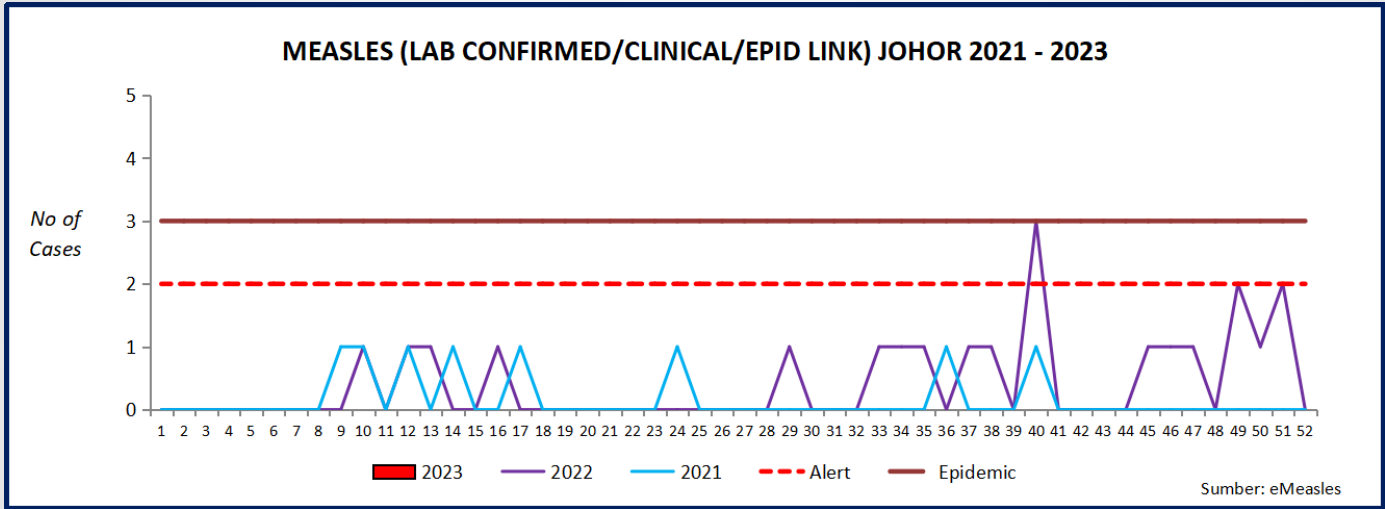



Talian HEAL
15555

Help with Empathy And Love

Kesihatan Mental & Kanser



Kemurungan boleh memburukkan keadaan penyakit kanser kerana:

Melemahkan sistem ketahanan badan

Menyebabkan kesulitan melaksanakan tugas harian

Meningkatkan rasa sakit, loya dan muntah

Kurang/ hilang selera makan

Mengganggu rawatan

Gangguan tidur



@ncemh KKM



@ncemhkkm



@ncemh



PUSAT KECEMERLANGAN KESIHATAN MENTAL KEBANGSAAN





KEMENTERIAN KESIHATAN MALAYSIA



Talian HEAL
15555

Help with Empathy And Love

Strategi Mengatasi Kemurungan untuk Pesakit Kanser

Amalkan tabiat sihat



Berkomunikasi dengan rakan & keluarga



Berfikir positif



Melakukan aktiviti fizikal



Tidur cukup



Mengurus tekanan



Cari sokongan



Pesakit kanser memerlukan sokongan emosi bagi memastikan mereka boleh menjalani rawatan dengan sempurna dan mempunyai kualiti hidup yang baik



@ncemh KKM



@ncemhkkm



@ncemh



PUSAT KECEMERLANGAN KESIHATAN MENTAL KEBANGSAAN



Acronym

| | |
|---|--|
| AGE: Acute gastroenteritis infection | KPPK: Ketua Penolong Pengarah Kanan |
| AIDS: Acquired immune deficiency syndrome | KT: Kota Tinggi |
| BP: Batu Pahat | MG: Mersing |
| CDC: Communicable Disease Control | MR: Muar |
| EW: Epidemiological Week | PN: Pontian |
| HIV: Human immunodeficiency virus | PUI: Person under investigation |
| ILI: Influenza like illness | SARI: Severe acute respiratory illness |
| JB: Johor Bahru | SG: Segamat |
| KG: Kluang | TG: Tangkak |
| KK: Klinik Kesihatan | |

Advisor

Dr Siti Khatijah Binti Abdul Rahim

Editorial Board

Dr Shahril Azian Bin Hj Masrom
Dr Bala Murali a/l Sundram
Dr Hjh Hazlin Binti Abu Bakar
Dr Nurmawati Binti Ahmad
Dr Lily Rafidah Binti Mohamed Zaki
Dr Yusmah Binti Muhamad

Editorial Staff

Dr Siti Umairah Binti Muhadi
Pn. Lim Cheau Ju
Pn. Nor Elliza Binti Othman
En. K. Francis Kewagu
En. Ramizam Bin Harun
En. Rodzi Iswan Bin Ramin
Pn. Maria Jennifer a/p Andrew
En. Muhammad Hazim Bin Ismail

Communicable Disease Control & Surveillance Unit
Johor Health Department (Public Health Division)
Jalan Pesiaran Permai, 81300 Johor Bahru

Tel: 07-2356136 Fax: 07-2356221

cprcknj@moh.gov.my cdcsurvjhr@moh.gov.my