



NOTIFIABLE COMMUNICABLE DISEASES FOR CURRENT WEEK

| NO. | DISEASE | EW 20/2022 | EW 20/2023 | MEDIAN | CUMULATIVE 2022 UNTIL EW20 | CUMULATIVE 2023 UNTIL EW20 |
|-----|----------------------------------|------------|------------|--------|----------------------------|----------------------------|
| 1. | AVIAN INFLUENZA | 0 | 0 | NA | 0 | 0 |
| 2. | CHANCROID | 0 | 0 | 0 | 0 | 0 |
| 3. | CHOLERA | 0 | 0 | 0 | 0 | 0 |
| 4. | DENGUE FEVER | 82 | 223 | 82 | 648(1) | 3,140(6) |
| 5. | CHIKUNGUNYA | 0 | 0 | 0 | 2(0) | 7(0) |
| 6. | DIPHTHERIA | 0 | 0 | 0 | 0 | 2(1) |
| 7. | DYSENTERY (all type) | 0 | 0 | 0 | 0 | 3 |
| 8. | EBOLA | 0 | 0 | 0 | 0 | 0 |
| 9.1 | FOOD POISONING (episode) | 0 | 3 | 0 | 7 | 16 |
| 9.2 | FOOD POISONING (case) | 60 | 153 | 38 | 161 | 561(1) |
| 10. | GONOCOCCAL INFECTION (all forms) | 1 | 2 | 4 | 29 | 98 |
| 11. | HAND,FOOT&MOUTH DISEASE (HFMD) | 1003 | 190 | 74 | 2240 | 1105 |
| 12. | HIV INFECTION | 14 | 27 | 0 | 279(19) | 337(26) |
| 13. | LEPROSY | 0 | 3 | 0 | 1 | 6 |
| 14. | LEPTOSPIROSIS | 0 | 0 | 1 | 17(0) | 119(3) |
| 15. | MALARIA | 3 | 0 | 0 | 15 | 17 |
| 16. | MEASLES | 0 | 1 | 0 | 2 | 10 |
| 17. | MERSCoV | 0 | 0 | 0 | 0 | 0 |
| 18. | PLAGUE | 0 | 0 | 0 | 0 | 0 |
| 19. | ACUTE POLIOMYELITIS | 0 | 0 | 0 | 0 | 0 |
| 20. | RABIES | 0 | 0 | 0 | 0 | 0 |
| 21. | RELAPSING FEVER | 0 | 0 | 0 | 0 | 0 |
| 22. | SYPHILIS (all forms) | 14 | 17 | 5 | 114 | 216 |
| 23. | TETANUS (Neonatorum / Adult) | 0 | 0 | 0 | 0 | 0 |
| 24. | TUBERCULOSIS | 49 | 30 | 33 | 708(81) | 737(24) |
| 25. | TYPHOID & PARATYPHOID FEVER | 0 | 0 | 0 | 0 | 2 |
| 26. | TYPHUS & OTHER RICKETTSIOSIS | 0 | 0 | 0 | 0 | 1 |
| 27. | VIRAL ENCEPHALITIS | 0 | 0 | 0 | 0 | 3 |
| 28. | VIRAL HEPATITIS | 26 | 87 | - | 130 | 567 |
| | a) Hepatitis A | 0 | 0 | 0 | 0 | 1(1) |
| | b) Hepatitis B | 1 | 1 | 5 | 42(1) | 118(2) |
| | c) Hepatitis C | 4 | 8 | 0 | 124(0) | 475(10) |
| | d) Other Hepatitis | 0 | 0 | 0 | 0 | 0 |
| 29. | PERTUSSIS | 0 | 0 | 0 | 0 | 3 |
| 30. | YELLOW FEVER | 0 | 0 | 0 | 0 | 0 |
| 31. | ZIKA | 0 | 0 | NA | 0 | 0 |
| 32. | COVID-19 | 498 | 156 | 706 | 138434 (637) | 2428(44) |
| 33. | COVID 19 VARIANT XBB | - | 31 | - | - | *384 |

*Notes: () is a cumulative death; resource: e-Notifikasi, e-Dengue, MyTb, NAR Covid19 variant XBB Data dari Tahun 2022

NOTIFIABLE COMMUNICABLE DISEASES FOR EW20 BY DISTRICT

| NO. | DISEASE | JB | KJ | MR | TG | BP | KG | SG | PN | KT | MG | JOHOR |
|-----|-----------------------------------|-----|----|----|----|----|----|----|----|----|----|-------|
| 1. | AVIAN INFLUENZA | 0 | 0 | 0 | 0 | 0 | 0 | 0 | 0 | 0 | 0 | 0 |
| 2. | CHANCROID | 0 | 0 | 0 | 0 | 0 | 0 | 0 | 0 | 0 | 0 | 0 |
| 3. | CHOLERA | 0 | 0 | 0 | 0 | 0 | 0 | 0 | 0 | 0 | 0 | 0 |
| 4. | DENGUE FEVER | 161 | 33 | 4 | 1 | 6 | 5 | 5 | 2 | 6 | 0 | 223 |
| 5. | CHIKUNGUNYA | 0 | 0 | 0 | 0 | 0 | 0 | 0 | 0 | 0 | 0 | 0 |
| 6. | DIPHTHERIA | 0 | 0 | 0 | 0 | 0 | 0 | 0 | 0 | 0 | 0 | 0 |
| 7. | DYSENTERY (All types) | 0 | 0 | 0 | 0 | 0 | 0 | 0 | 0 | 0 | 0 | 0 |
| 8. | EBOLA | 0 | 0 | 0 | 0 | 0 | 0 | 0 | 0 | 0 | 0 | 0 |
| 9. | FOOD POISONING | 0 | 0 | 0 | 0 | 15 | 44 | 0 | 0 | 94 | 0 | 153 |
| 10. | GONOCOCCAL INFECTION (All forms) | 0 | 0 | 0 | 0 | 0 | 0 | 0 | 2 | 0 | 0 | 2 |
| 11. | HAND, FOOT & MOUTH DISEASE (HFMD) | 54 | 13 | 9 | 24 | 21 | 16 | 26 | 4 | 23 | 0 | 190 |
| 12. | HIV INFECTION (All forms) | 18 | 0 | 0 | 0 | 6 | 1 | 0 | 0 | 1 | 1 | 27 |
| 13. | LEPROSY | 0 | 0 | 0 | 0 | 0 | 0 | 0 | 3 | 0 | 0 | 3 |
| 14. | LEPTOSPIROSIS | 0 | 0 | 0 | 0 | 0 | 0 | 0 | 0 | 0 | 0 | 0 |
| 15. | MALARIA | 0 | 0 | 0 | 0 | 0 | 0 | 0 | 0 | 0 | 0 | 0 |
| 16. | MEASLES | 1 | 0 | 0 | 0 | 0 | 0 | 0 | 0 | 0 | 0 | 1 |
| 17. | MERSCoV | 0 | 0 | 0 | 0 | 0 | 0 | 0 | 0 | 0 | 0 | 0 |
| 18. | PLAGUE | 0 | 0 | 0 | 0 | 0 | 0 | 0 | 0 | 0 | 0 | 0 |
| 19. | ACUTE POLIOMYELITIS | 0 | 0 | 0 | 0 | 0 | 0 | 0 | 0 | 0 | 0 | 0 |
| 20. | RABIES | 0 | 0 | 0 | 0 | 0 | 0 | 0 | 0 | 0 | 0 | 0 |
| 21. | RELAPSING FEVER | 0 | 0 | 0 | 0 | 0 | 0 | 0 | 0 | 0 | 0 | 0 |
| 22. | SYPHILIS (All forms) | 16 | 0 | 0 | 0 | 1 | 0 | 0 | 0 | 0 | 0 | 17 |
| 23. | TETANUS (Neonatorum / Adult) | 0 | 0 | 0 | 0 | 0 | 0 | 0 | 0 | 0 | 0 | 0 |
| 24. | TUBERCULOSIS (All forms) | 13 | 0 | 5 | 0 | 4 | 3 | 0 | 1 | 3 | 1 | 30 |
| 25. | TYPHOID & PARATYPHOID FEVER | 0 | 0 | 0 | 0 | 0 | 0 | 0 | 0 | 0 | 0 | 0 |
| 26. | TYPHUS & OTHER RICKETTSIOSES | 0 | 0 | 0 | 0 | 0 | 0 | 0 | 0 | 0 | 0 | 0 |
| 27. | VIRAL ENCEPHALITIS | 0 | 0 | 0 | 0 | 0 | 0 | 0 | 0 | 0 | 0 | 0 |
| 28. | VIRAL HEPATITIS | | | | | | | | | | | |
| | a) Hepatitis A | 0 | 0 | 0 | 0 | 0 | 0 | 0 | 0 | 0 | 0 | 0 |
| | b) Hepatitis B | 0 | 1 | 0 | 0 | 0 | 0 | 0 | 0 | 0 | 0 | 1 |
| | c) Hepatitis C | 2 | 0 | 0 | 0 | 1 | 0 | 1 | 0 | 4 | 0 | 8 |
| | d) Other Hepatitis | 0 | 0 | 0 | 0 | 0 | 0 | 0 | 0 | 0 | 0 | 0 |
| 29. | PERTUSSIS | 0 | 0 | 0 | 0 | 0 | 0 | 0 | 0 | 0 | 0 | 0 |
| 30. | YELLOW FEVER | 0 | 0 | 0 | 0 | 0 | 0 | 0 | 0 | 0 | 0 | 0 |
| 31. | ZIKA | 0 | 0 | 0 | 0 | 0 | 0 | 0 | 0 | 0 | 0 | 0 |
| 32. | COVID-19 | 73 | 16 | 4 | 0 | 11 | 36 | 0 | 5 | 10 | 1 | 156 |
| 33. | *COVID 19 VARIANT XBB | 14 | 5 | 6 | 0 | 1 | 2 | 0 | 2 | 1 | 0 | 31 |

*Notes: Covid19 variant XBB Data dari Tahun 2022

CUMULATIVE NOTIFIABLE COMMUNICABLE DISEASES UNTIL EW20

| NO. | DISEASE | JB | KJ | MR | TG | BP | KG | SG | PN | KT | MG | JOHOR |
|-----|-----------------------------------|------|-----|----|-----|-----|-----|----|----|-----|----|-------|
| 1. | AVIAN INFLUENZA | 0 | 0 | 0 | 0 | 0 | 0 | 0 | 0 | 0 | 0 | 0 |
| 2. | CHANCROID | 0 | 0 | 0 | 0 | 0 | 0 | 0 | 0 | 0 | 0 | 0 |
| 3. | CHOLERA | 0 | 0 | 0 | 0 | 0 | 0 | 0 | 0 | 0 | 0 | 0 |
| 4. | DENGUE FEVER | 2238 | 335 | 59 | 55 | 136 | 110 | 75 | 38 | 77 | 17 | 3140 |
| 5. | CHIKUNGUNYA | 7 | 0 | 0 | 0 | 0 | 0 | 0 | 0 | 0 | 0 | 7 |
| 6. | DIPHTHERIA | 2 | 0 | 0 | 0 | 0 | 0 | 0 | 0 | 0 | 0 | 2 |
| 7. | DYSENTERY (All types) | 0 | 0 | 1 | 0 | 1 | 1 | 0 | 0 | 0 | 0 | 3 |
| 8. | EBOLA | 0 | 0 | 0 | 0 | 0 | 0 | 0 | 0 | 0 | 0 | 0 |
| 9. | FOOD POISONING | 150 | 0 | 0 | 83 | 82 | 46 | 82 | 0 | 118 | 0 | 561 |
| 10. | GONOCOCCAL INFECTION (All forms) | 41 | 9 | 3 | 1 | 17 | 7 | 7 | 7 | 5 | 1 | 98 |
| 11. | HAND, FOOT & MOUTH DISEASE (HFMD) | 426 | 62 | 34 | 133 | 79 | 101 | 89 | 62 | 117 | 2 | 1105 |
| 12. | HIV INFECTION (All forms) | 182 | 15 | 12 | 9 | 32 | 28 | 23 | 8 | 16 | 12 | 337 |
| 13. | LEPROSY | 0 | 0 | 0 | 0 | 1 | 0 | 0 | 4 | 1 | 0 | 6 |
| 14. | LEPTOSPIROSIS | 21 | 11 | 6 | 2 | 3 | 4 | 28 | 24 | 18 | 2 | 119 |
| 15. | MALARIA | 5 | 3 | 0 | 0 | 2 | 2 | 5 | 0 | 0 | 0 | 17 |
| 16. | MEASLES | 3 | 1 | 1 | 0 | 0 | 1 | 0 | 1 | 1 | 2 | 10 |
| 17. | MERSCoV | 0 | 0 | 0 | 0 | 0 | 0 | 0 | 0 | 0 | 0 | 0 |
| 18. | PLAGUE | 0 | 0 | 0 | 0 | 0 | 0 | 0 | 0 | 0 | 0 | 0 |
| 19. | ACUTE POLIOMYELITIS | 0 | 0 | 0 | 0 | 0 | 0 | 0 | 0 | 0 | 0 | 0 |
| 20. | RABIES | 0 | 0 | 0 | 0 | 0 | 0 | 0 | 0 | 0 | 0 | 0 |
| 21. | RELAPSING FEVER | 0 | 0 | 0 | 0 | 0 | 0 | 0 | 0 | 0 | 0 | 0 |
| 22. | SYPHILIS (All forms) | 126 | 15 | 4 | 3 | 21 | 10 | 10 | 10 | 12 | 5 | 216 |
| 23. | TETANUS (Neonatorum / Adult) | 0 | 0 | 0 | 0 | 0 | 0 | 0 | 0 | 0 | 0 | 0 |
| 24. | TUBERCULOSIS (All forms) | 364 | 47 | 48 | 19 | 78 | 50 | 36 | 25 | 57 | 13 | 737 |
| 25. | TYPHOID & PARATYPHOID FEVER | 0 | 1 | 1 | 0 | 0 | 0 | 0 | 0 | 0 | 0 | 2 |
| 26. | TYPHUS & OTHER RICKETTSIOSSES | 1 | 0 | 0 | 0 | 0 | 0 | 0 | 0 | 0 | 0 | 1 |
| 27. | VIRAL ENCEPHALITIS | 2 | 1 | 0 | 0 | 0 | 0 | 0 | 0 | 0 | 0 | 3 |
| 28. | VIRAL HEPATITIS | | | | | | | | | | | |
| | a) Hepatitis A | 0 | 0 | 0 | 0 | 1 | 0 | 0 | 0 | 0 | 0 | 1 |
| | b) Hepatitis B | 21 | 15 | 9 | 9 | 27 | 6 | 17 | 3 | 4 | 7 | 118 |
| | c) Hepatitis C | 273 | 16 | 15 | 38 | 14 | 37 | 21 | 12 | 46 | 3 | 475 |
| | d) Other Hepatitis | 0 | 0 | 0 | 0 | 0 | 0 | 0 | 0 | 0 | 0 | 0 |
| 29. | PERTUSSIS | 1 | 0 | 0 | 2 | 0 | 0 | 0 | 0 | 0 | 0 | 3 |
| 30. | YELLOW FEVER | 0 | 0 | 0 | 0 | 0 | 0 | 0 | 0 | 0 | 0 | 0 |
| 31. | ZIKA | 0 | 0 | 0 | 0 | 0 | 0 | 0 | 0 | 0 | 0 | 0 |
| 32. | COVID-19 | 1437 | 201 | 73 | 17 | 157 | 263 | 20 | 89 | 161 | 10 | 2428 |
| 33. | *COVID 19 VARIANT XBB | 214 | 33 | 39 | 14 | 24 | 24 | 2 | 13 | 21 | 0 | 384 |

*Notes: Covid19 variant XBB Data dari Tahun 2022

DENGUE TREND AND OUTBREAK

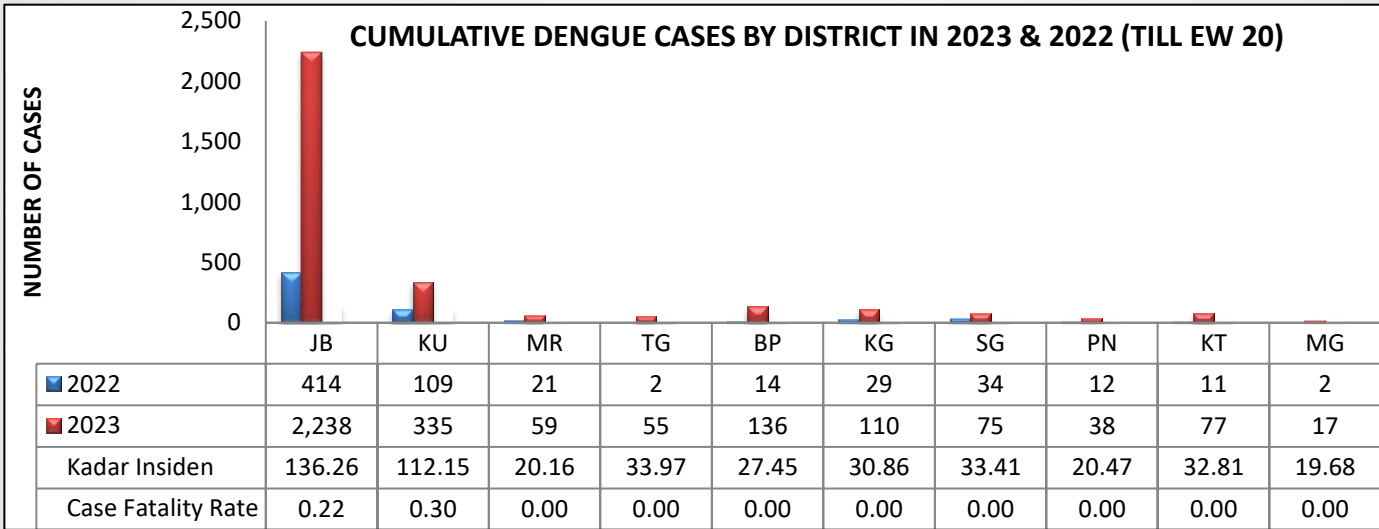
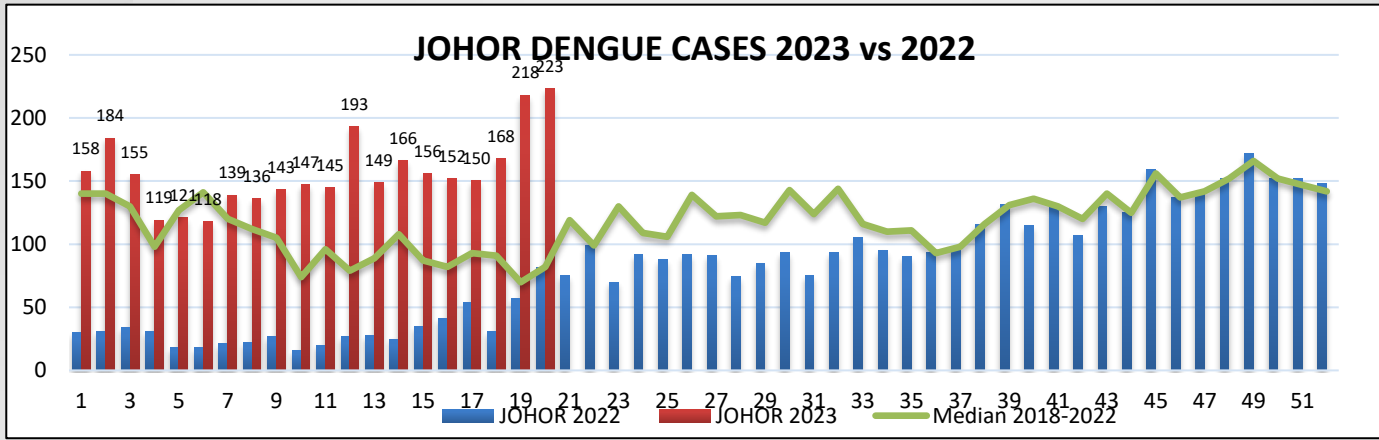

CUMULATIVE VECTOR BORNE DISEASE IN JOHOR EW 20/2023

| DISEASE | JB | KU | MR | TGK | BP | KLG | SGT | PTN | KT | MSG | JOH |
|--------------|-------|-----|----|-----|-----|-----|-----|-----|----|-----|-------|
| MALARIA | 5 | 3 | 0 | 0 | 2 | 2 | 5 | 0 | 0 | 0 | 17 |
| DENGUE | 2,238 | 335 | 59 | 55 | 136 | 110 | 75 | 38 | 77 | 17 | 3,140 |
| FILARIASIS | 0 | 0 | 0 | 0 | 0 | 1 | 0 | 0 | 0 | 5 | 6 |
| CHIKUNGUNYA | 7 | 0 | 0 | 0 | 0 | 0 | 0 | 0 | 0 | 0 | 7 |
| J.E | 0 | 0 | 0 | 0 | 0 | 0 | 0 | 0 | 0 | 0 | 0 |
| TYPHUS | 1 | 0 | 0 | 0 | 0 | 0 | 0 | 0 | 0 | 0 | 1 |
| YELLOW FEVER | 0 | 0 | 0 | 0 | 0 | 0 | 0 | 0 | 0 | 0 | 0 |
| PLAGUE | 0 | 0 | 0 | 0 | 0 | 0 | 0 | 0 | 0 | 0 | 0 |
| ZIKA | 0 | 0 | 0 | 0 | 0 | 0 | 0 | 0 | 0 | 0 | 0 |

EW 20 : Denggi (223 kes), Malaria (0 kes), Filariasis (0 kes), Chikun (0 kes)

LABORATORY SURVEILLANCE

Dengue Virus Serotype Surveillance (DVSS) in Johor 2023 (Epid Week 20)

| SENTINEL AREA | TARGET SAMPLE (WEEKLY) | TOTAL RECEIVED | qPCR DENGUE SEROTYPE RESULT | | | | | | | |
|---|------------------------|----------------|-----------------------------|----------|----------|----------|----------|----------|----------|----------|
| | | | DEN 1 | DEN 2 | DEN 3 | DEN 4 | Mix DEN | ND* | PENDING | |
| H. ENCHE BESAR HAJJAH KALSOM KLUANG | 5 | 1 | 0 | 0 | 0 | 0 | 0 | 0 | 1 | 0 |
| H. KOTA TINGGI | 5 | 2 | 0 | 1 | 0 | 1 | 0 | 0 | 0 | 0 |
| H. PAKAR SULTANAH FATIMAH | 5 | 0 | 0 | 0 | 0 | 0 | 0 | 0 | 0 | 0 |
| H. SEGAMAT | 5 | 0 | 0 | 0 | 0 | 0 | 0 | 0 | 0 | 0 |
| H. SULTAN ISMAIL | 5 | 0 | 0 | 0 | 0 | 0 | 0 | 0 | 0 | 0 |
| H. SULTANAH AMINAH | 5 | 1 | 0 | 1 | 0 | 0 | 0 | 0 | 0 | 0 |
| H. SULTANAH NORA ISMAIL | 5 | 0 | 0 | 0 | 0 | 0 | 0 | 0 | 0 | 0 |
| H. TEMENGGUNG SERI MAHARAJA TUN IBRAHIM | 5 | 3 | 0 | 0 | 0 | 2 | 0 | 1 | 0 | 0 |
| KK MAHMOODIAH | 5 | 5 | 0 | 3 | 1 | 1 | 0 | 0 | 0 | 0 |
| KK PASIR GUDANG | 5 | 2 | 0 | 0 | 0 | 1 | 0 | 1 | 0 | 0 |
| KK SULTAN ISMAIL | 5 | 5 | 0 | 1 | 0 | 2 | 0 | 2 | 0 | 0 |
| TOTAL | 55 | 19 | 0 | 6 | 1 | 7 | 0 | 5 | 0 | 0 |
| TOTAL DENGUE SEROTYPE POSITIVE | - | - | 14 | | | | - | - | - | - |

Dengue Virus Serotype Surveillance (DVSS) in Johor 2023 (Cumulative data until Epid Week 20)

| SENTINEL AREA | TARGET SAMPLE (UNTIL EW 20) | TOTAL RECEIVED | qPCR DENGUE SEROTYPE RESULT | | | | | | |
|---|-----------------------------|----------------|-----------------------------|--------------|--------------|--------------|----------|--------------|----------|
| | | | DEN 1 | DEN 2 | DEN 3 | DEN 4 | Mix DEN | ND* | PENDING |
| H. ENCHE BESAR HAJJAH KALSOM KLUANG | 100 | 14 | 0 | 3 | 1 | 3 | 0 | 7 | 0 |
| H. KOTA TINGGI | 100 | 61 | 1 | 29 | 12 | 12 | 0 | 7 | 0 |
| H. PAKAR SULTANAH FATIMAH | 100 | 31 | 3 | 7 | 4 | 13 | 0 | 4 | 0 |
| H. SEGAMAT | 100 | 11 | 0 | 4 | 0 | 7 | 0 | 0 | 0 |
| H. SULTAN ISMAIL | 100 | 86 | 1 | 24 | 15 | 20 | 0 | 26 | 0 |
| H. SULTANAH AMINAH | 100 | 97 | 5 | 31 | 13 | 11 | 0 | 37 | 0 |
| H. SULTANAH NORA ISMAIL | 100 | 35 | 3 | 18 | 5 | 4 | 0 | 5 | 0 |
| H. TEMENGGUNG SERI MAHARAJA TUN IBRAHIM | 100 | 92 | 1 | 58 | 8 | 15 | 0 | 10 | 0 |
| KK MAHMOODIAH | 100 | 72 | 2 | 33 | 16 | 7 | 0 | 14 | 0 |
| KK PASIR GUDANG | 100 | 69 | 5 | 16 | 11 | 17 | 0 | 20 | 0 |
| KK SULTAN ISMAIL | 100 | 36 | 4 | 8 | 7 | 6 | 0 | 11 | 0 |
| TOTAL | 1100 | 604 | 25 | 231 | 92 | 115 | 0 | 141 | 0 |
| Percentage (%) | - | - | 4.1% | 38.2% | 15.2% | 19.0% | 0 | 23.3% | 0 |
| Total Dengue Serotype Positive | - | - | 463 | | | | - | - | - |

DENGUE SEROTYPE IN JOHOR 2022 - 2023 (WK 20/2023)

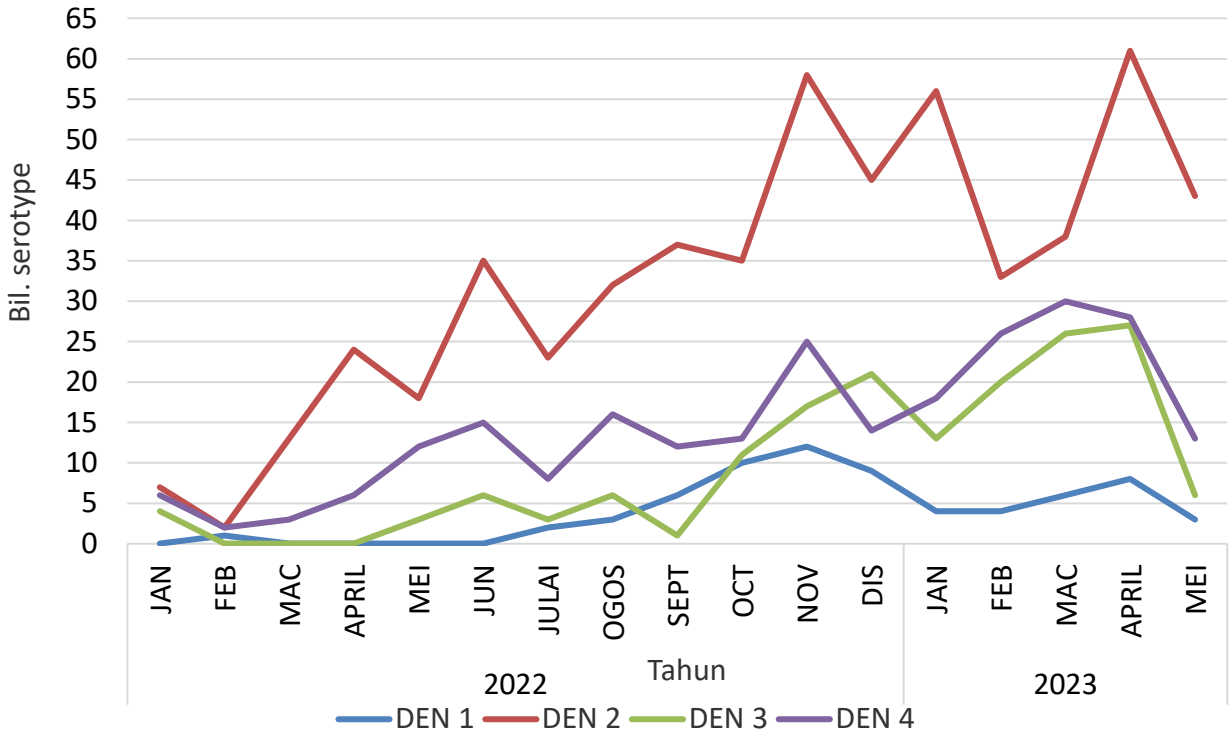

CASE LIST OF HIV & AIDS (NAR) AND CHANCROID, GONORRHOEA, SYPHILIS & HEPATITIS C (E-NOTIFICATION) BY DISTRICT, JOHOR STATES FOR W01-W20 YEAR 2022 & YEAR 2023

| DISTRICT OF | HIV | KHIV | HIV | KHIV | AIDS | K AIDS | AIDS | KAIDS | CHANCROID | | GONORRHOEA | | SYPHILIS | | HEPATITIS C | |
|-------------|--------------|--------------|--------------|--------------|--------------|--------------|--------------|--------------|--------------|--------------|--------------|--------------|--------------|--------------|--------------|--------------|
| | W01-W20 2022 | W01-W20 2022 | W01-W20 2023 | W01-W20 2023 | W01-W20 2022 | W01-W20 2022 | W01-W20 2023 | W01-W20 2023 | W01-W20 2022 | W01-W20 2022 | W01-W20 2023 | W01-W20 2023 | W01-W20 2022 | W01-W20 2022 | W01-W20 2023 | W01-W20 2023 |
| JB | 98 | 2 | 114 | 3 | 61 | 4 | 57 | 7 | 0 | 0 | 24 | 41 | 94 | 122 | 53 | 267 |
| MR | 15 | 0 | 9 | 0 | 5 | 3 | 3 | 0 | 0 | 0 | 1 | 3 | 0 | 5 | 5 | 15 |
| BP | 22 | 0 | 15 | 0 | 7 | 3 | 15 | 2 | 0 | 0 | 5 | 17 | 17 | 17 | 41 | 14 |
| KLG | 12 | 0 | 18 | 1 | 6 | 0 | 4 | 5 | 0 | 0 | 1 | 7 | 10 | 10 | 71 | 36 |
| SGT | 7 | 0 | 11 | 0 | 1 | 0 | 8 | 4 | 0 | 0 | 0 | 7 | 7 | 10 | 15 | 19 |
| PTN | 5 | 0 | 6 | 0 | 2 | 2 | 2 | 0 | 0 | 0 | 2 | 7 | 2 | 8 | 7 | 12 |
| KT | 6 | 0 | 10 | 0 | 2 | 2 | 5 | 1 | 0 | 0 | 2 | 5 | 2 | 11 | 14 | 28 |
| MSG | 0 | 0 | 6 | 1 | 1 | 0 | 4 | 1 | 0 | 0 | 0 | 1 | 0 | 4 | 2 | 3 |
| TGK | 4 | 2 | 4 | 0 | 1 | 1 | 4 | 1 | 0 | 0 | 1 | 1 | 1 | 3 | 10 | 22 |
| KUL | 3 | 0 | 9 | 0 | 4 | 0 | 6 | 0 | 0 | 0 | 3 | 8 | 8 | 15 | 3 | 11 |
| JHR | 172 | 4 | 202 | 5 | 90 | 15 | 108 | 21 | 0 | 0 | 39 | 97 | 141 | 205 | 221 | 427 |

NEW HIV RISK FACTORS BY DISTRICT, JOHOR STATES FOR EPID WEEK W01-W20 YEAR 2022 AND YEAR 2023

| RISK FACTORS | HOMO/BISEKSUAL | | HETEROSEXUAL | | INTRAVENOUS DRUG USE (INVIDU) | | VERTICAL | | UNDETERMINE | | NEEDLE STICK INJURY | | BLANK | | TOTAL | |
|--------------|----------------|--------------|--------------|--------------|-------------------------------|--------------|--------------|--------------|--------------|--------------|---------------------|--------------|--------------|--------------|--------------|--------------|
| | W01-W20 2022 | W01-W20 2023 | W01-W20 2022 | W01-W20 2023 | W01-W20 2022 | W01-W20 2023 | W01-W20 2022 | W01-W20 2023 | W01-W20 2022 | W01-W20 2023 | W01-W20 2022 | W01-W20 2023 | W01-W20 2022 | W01-W20 2023 | W01-W20 2022 | W01-W20 2023 |
| JB | 60 | 61 | 32 | 39 | 1 | 3 | 0 | 0 | 5 | 0 | 0 | 0 | 0 | 11 | 98 | 114 |
| MR | 9 | 7 | 6 | 2 | 0 | 0 | 0 | 0 | 0 | 0 | 0 | 0 | 0 | 0 | 15 | 9 |
| BP | 8 | 11 | 12 | 4 | 0 | 0 | 0 | 0 | 1 | 0 | 0 | 0 | 0 | 0 | 21 | 15 |
| KLG | 4 | 7 | 8 | 9 | 0 | 2 | 0 | 0 | 0 | 0 | 0 | 0 | 0 | 0 | 12 | 18 |
| SGT | 4 | 6 | 3 | 5 | 0 | 0 | 0 | 0 | 0 | 0 | 0 | 0 | 0 | 0 | 7 | 11 |
| PTN | 1 | 4 | 4 | 1 | 0 | 1 | 0 | 0 | 0 | 0 | 0 | 0 | 0 | 0 | 5 | 6 |
| KT | 3 | 4 | 3 | 4 | 0 | 1 | 0 | 0 | 0 | 0 | 0 | 0 | 0 | 1 | 6 | 10 |
| MSG | 0 | 2 | 0 | 4 | 0 | 0 | 0 | 0 | 0 | 0 | 0 | 0 | 0 | 0 | 0 | 6 |
| TGK | 3 | 3 | 1 | 1 | 0 | 0 | 0 | 0 | 0 | 0 | 0 | 0 | 0 | 0 | 4 | 4 |
| KUL | 2 | 6 | 1 | 3 | 0 | 0 | 0 | 0 | 0 | 0 | 0 | 0 | 0 | 0 | 3 | 9 |
| JHR | 94 | 111 | 70 | 72 | 1 | 7 | 0 | 0 | 6 | 0 | 0 | 0 | 0 | 12 | 171 | 202 |
| % | 55.0 | 55.0 | 40.9 | 35.6 | 0.6 | 3.5 | 0.0 | 0.0 | 3.5 | 0.0 | 0.0 | 0.0 | 0.0 | 5.9 | 100.0 | 100.0 |



HASIL RAWATAN KES TIBI WARGANEGARA (ME 1-20 2023, N= 645)



SASARAN KADAR SUKSES : $\geq 90\%$

| DAERAH | MASIH DALAM RAWATAN | TERHENTI RAWATAN | MATI BELUM DIAUDIT | RR/ MDR/ XDR | KADAR SUKSES (%) |
|-------------|---------------------|------------------|--------------------|--------------|------------------|
| BATU PAHAT | 1 | 2 | 1 | 0 | 82.1 |
| JOHOR BAHRU | 6 | 13 | 7 | 6 | 82.1 |
| KLUANG | 0 | 6 | 0 | 0 | 76.8 |
| KOTA TINGGI | 2 | 0 | 0 | 0 | 82.4 |
| KULAI | 0 | 2 | 0 | 0 | 61.1 |
| TANGKAK | 1 | 0 | 0 | 1 | 88.9 |
| MERSING | 0 | 0 | 0 | 0 | 88.9 |
| MUAR | 1 | 0 | 0 | 0 | 95.5 |
| PONTIAN | 1 | 0 | 2 | 0 | 72.4 |
| SEGAMAT | 0 | 1 | 1 | 0 | 84.0 |
| JOHOR | 12 | 24 | 11 | 7 | 81.4 |



PENCAPAIAN PEMERIKSAAN KONTAK BAGI KOHOT JAN-APR 2023 (SASARAN 1: 10)

| BP | JB | KG | KT | KU | MG | MR | PN | SG | TG | JOHOR |
|-----|-----|-----|-----|-----|-----|------|-----|-----|-----|-------|
| 1:5 | 1:6 | 1:7 | 1:5 | 1:6 | 1:5 | 1:22 | 1:5 | 1:6 | 1:5 | 1:6 |

DATA SEHINGGA ME 20 (20/05/2023) MUAT TURUN PADA (21/05/2023)



DISEASES OUTBREAK

CLUSTER / OUTBREAK BY DISTRICT ON EW 20/2023

| NO. | DISTRICT | LOCALITY | DISEASE/EVENT |
|-----|-------------|-------------------------------------|----------------|
| 1 | KULAI | TADIKA INDAHPURA | CHICKEN POX |
| 2 | BATU PAHAT | MADRASAH PONDOK IBNU YAZID | KRM |
| 3 | KOTA TINGGI | TADIKA KEMAS MURNI KOTA KECIL | HFMD |
| 4 | JOHOR BAHRU | PRA SEKOLAH SK TANJUNG LANGSAT | HFMD |
| 5 | KLUANG | SEK SAINS SEMBRONG | CONJUNKTIVITIS |
| 6 | JOHOR BAHRU | TADIKA QASEH | HFMD |
| 7 | TANGKAK | SEKOLAH MENENGAH SAINS MUAR | ILI |
| 8 | JOHOR BAHRU | TASKA ORCA KIDS | HFMD |
| 9 | KOTA TINGGI | SM SAINS KOTA TINGGI | KRM |
| 10 | KLUANG | SMA ARABIAH KLUANG | KRM |
| 11 | JOHOR BAHRU | PUSAT JAGAAN KANAK-KANA KASIH SURIA | CHICKEN POX |

CUMULATIVE CLUSTER / OUTBREAK BY DISTRICT EW 20/ 2023

| NO. | DISEASES | JB | KJ | MR | TG | BP | KG | SG | PN | KT | MG | JOHOR |
|-----|----------------|-----|----|----|----|----|----|----|----|----|----|-------|
| 1. | FOOD POISONING | 3 | 0 | 0 | 3 | 5 | 2 | 1 | 0 | 2 | 0 | 16 |
| 2. | DIPHTHERIA | 1 | 0 | 0 | 0 | 0 | 0 | 0 | 0 | 0 | 0 | 6 |
| 3. | CHICKEN POX | 6 | 3 | 1 | 0 | 1 | 1 | 0 | 0 | 0 | 0 | 12 |
| 4. | HFMD | 19 | 0 | 0 | 2 | 0 | 3 | 1 | 0 | 3 | 0 | 28 |
| 5. | LEPTOSPIROSIS | 0 | 0 | 0 | 0 | 0 | 0 | 0 | 0 | 0 | 0 | 0 |
| 6. | SCABIES | 1 | 0 | 0 | 0 | 0 | 0 | 0 | 0 | 0 | 0 | 1 |
| 7. | AGE | 1 | 0 | 0 | 0 | 1 | 0 | 0 | 0 | 0 | 0 | 2 |
| 8. | MUMPS | 0 | 0 | 0 | 0 | 0 | 0 | 0 | 0 | 0 | 0 | 0 |
| 9. | MEASLES | 0 | 0 | 0 | 0 | 0 | 0 | 0 | 0 | 0 | 0 | 0 |
| 10 | ILI | 0 | 0 | 0 | 1 | 0 | 0 | 0 | 0 | 0 | 0 | 1 |
| 11. | TUBERCULOSIS | 0 | 0 | 0 | 0 | 0 | 0 | 0 | 0 | 0 | 0 | 0 |
| 12. | INFLUENZA | 6 | 2 | 0 | 0 | 0 | 0 | 0 | 0 | 0 | 0 | 8 |
| 13. | CONJUNCTIVITIS | 1 | 0 | 0 | 1 | 0 | 3 | 0 | 0 | 1 | 0 | 6 |
| 14. | URTI | 0 | 0 | 0 | 1 | 0 | 0 | 0 | 0 | 0 | 0 | 1 |
| 15. | TYPHIOD | 0 | 0 | 0 | 0 | 0 | 0 | 0 | 0 | 0 | 0 | 0 |
| 16. | DENGUE | 328 | 26 | 1 | 0 | 11 | 5 | 1 | 0 | 2 | 0 | 374 |
| 17. | CHIKUGUNYA | 1 | 0 | 0 | 0 | 0 | 0 | 0 | 0 | 0 | 0 | 1 |
| 18. | ROTAVIRUS | 0 | 0 | 0 | 0 | 0 | 0 | 0 | 0 | 0 | 0 | 0 |

SURVELAN ILI DI KLINIK KESIHATAN NEGERI JOHOR TAHUN 2023

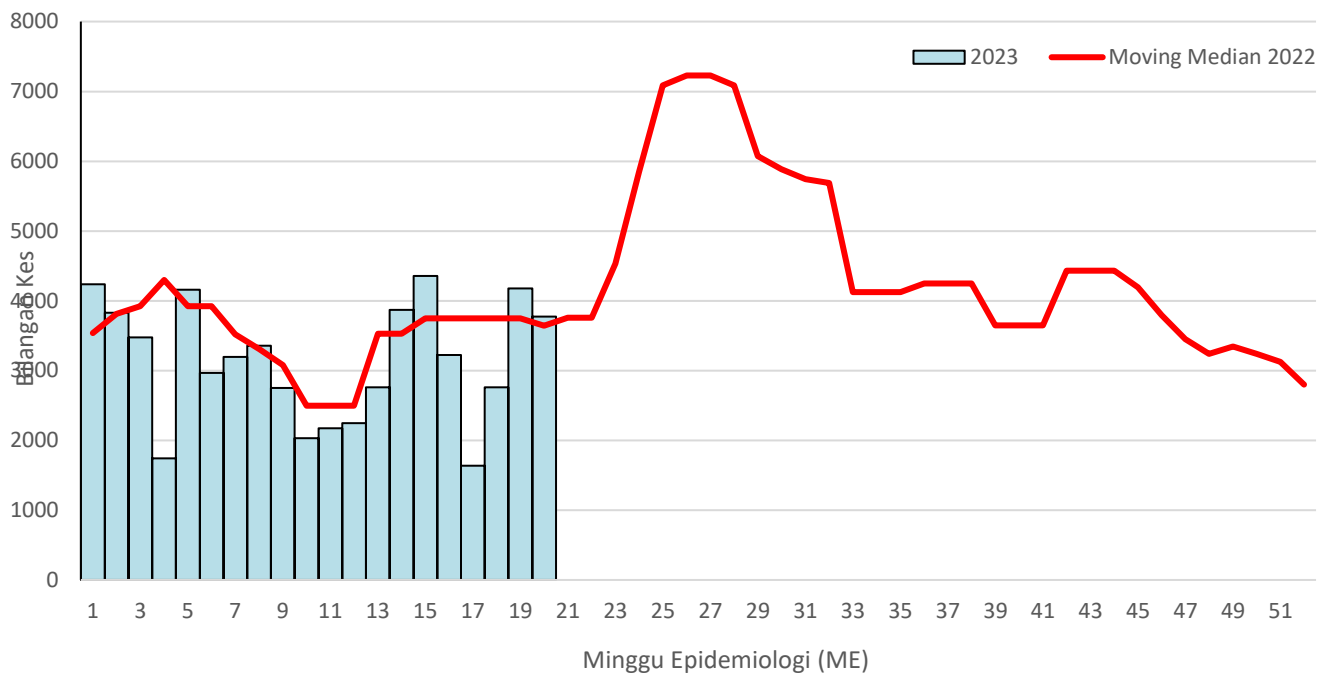

SENTINAL SURVEILLANCE OF SARI IN HOSPITAL SULTANAH AMINAH JOHOR BAHRU 2021-2023

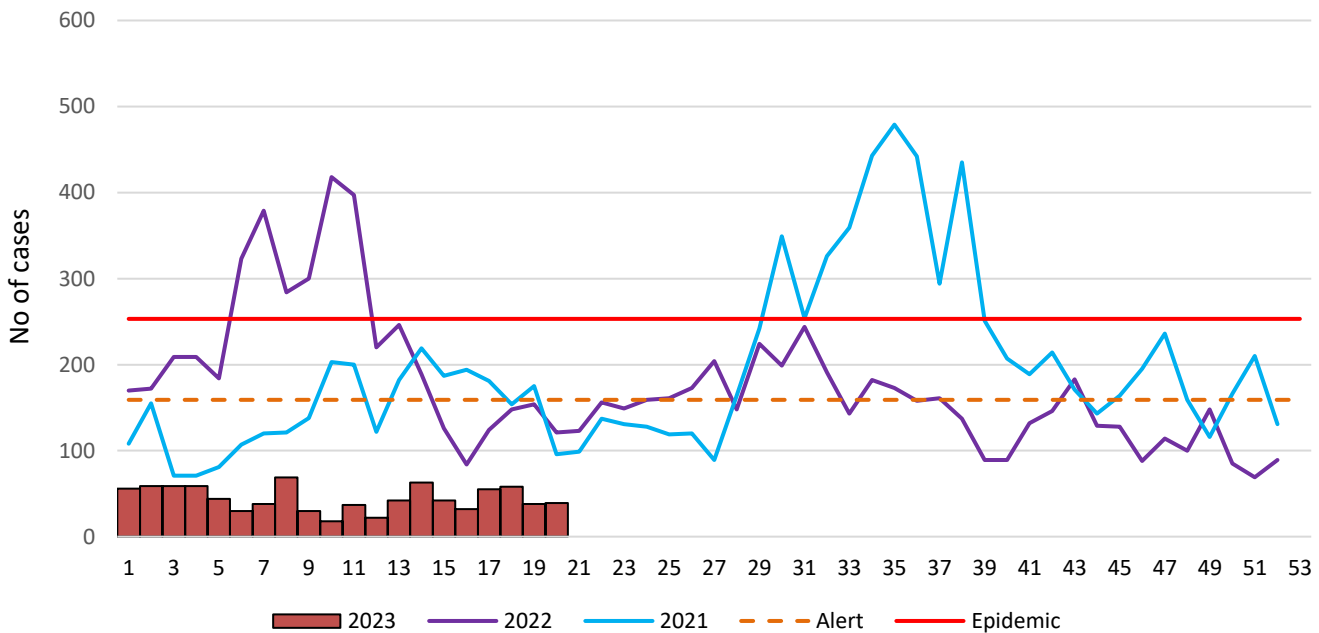

Tren Influenza A dan B di Klinik Sentinel Negeri Johor - 2023

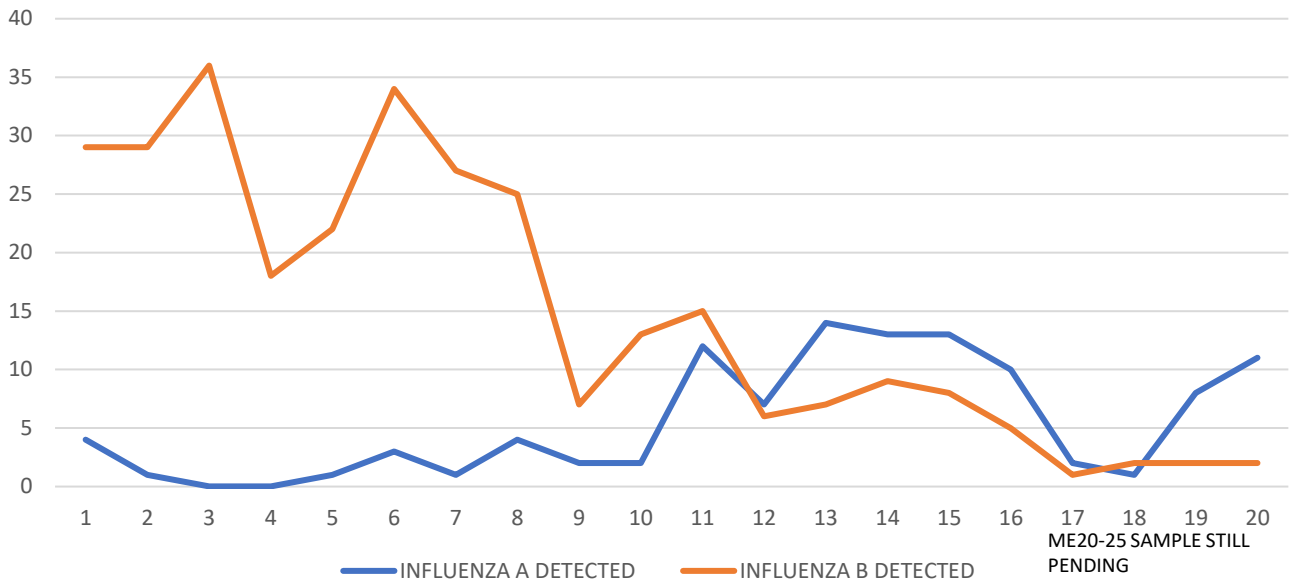

DOG BITE & COVID 19 SURVEILLANCE

| NO. | DOG BITE SURVEILLANCE | APRIL 2022 | APRIL 2023 | CUMULATIVE UNTIL APRIL 2022 | CUMULATIVE UNTIL APRIL 2023 |
|-----|--|------------|------------|-----------------------------|-----------------------------|
| 1. | No. of cases reported | 7 | 4 | 20 | 35 |
| 2. | No. of cases received outpatient treatment | 7 | 4 | 20 | 34 |
| 3. | No. of cases received rabiest vaccine outpatient | 0 | 0 | 0 | 1 |
| 4. | No. of cases on Rabies follow-up (PEP) | 0 | 0 | 0 | 1 |
| 5. | No. of cases completed follow-up (PEP) | 0 | 0 | 0 | 1 |
| 6. | No. of cases admitted | 0 | 0 | 0 | 1 |
| 7. | No. of sample taken for Rabies test | 0 | 0 | 0 | 0 |
| 8. | No. of case positive Rabies | 0 | 0 | 0 | 0 |
| 9. | No. of bite died of Rabies | 0 | 0 | 0 | 0 |
| 10. | No. of dog involved in bite cases | 6 | 3 | 17 | 29 |

KES COVID-19 NEGERI JOHOR MENGIKUT TARIKH LAPORAN DARI
1 JANUARI 2023 - 20 MEI 2023 (N=2428)

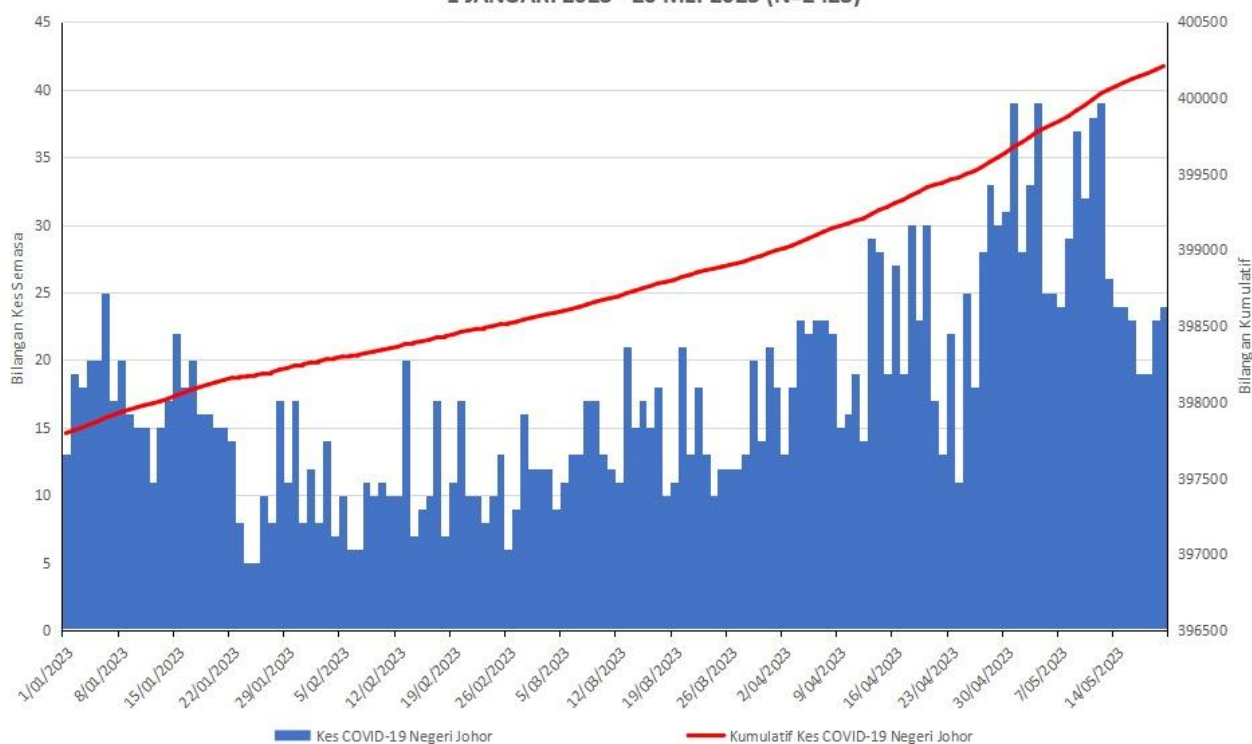

AGE JOHOR 2021-2023

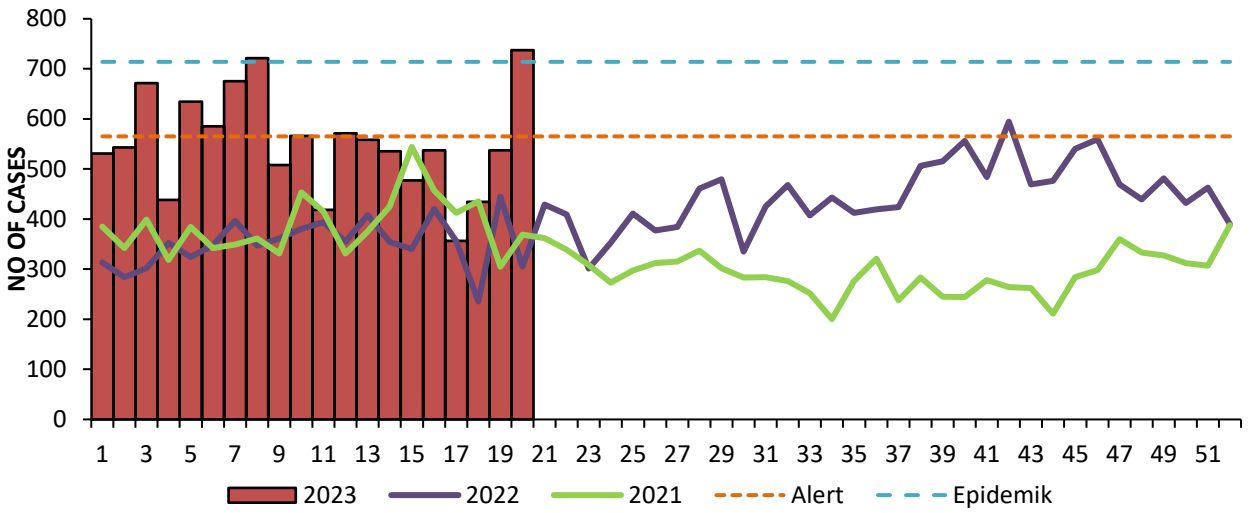

HFMD JOHOR 2021-2023

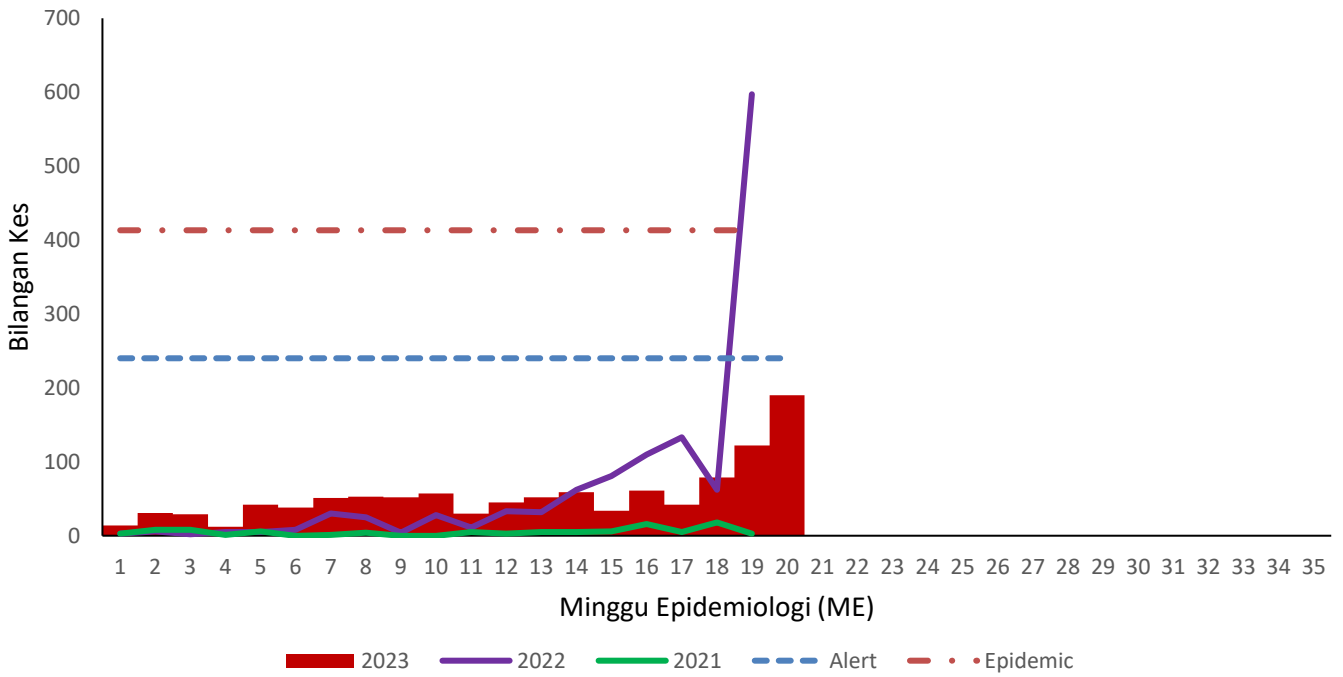

LEPTOSPIROSIS JOHOR 2021-2023

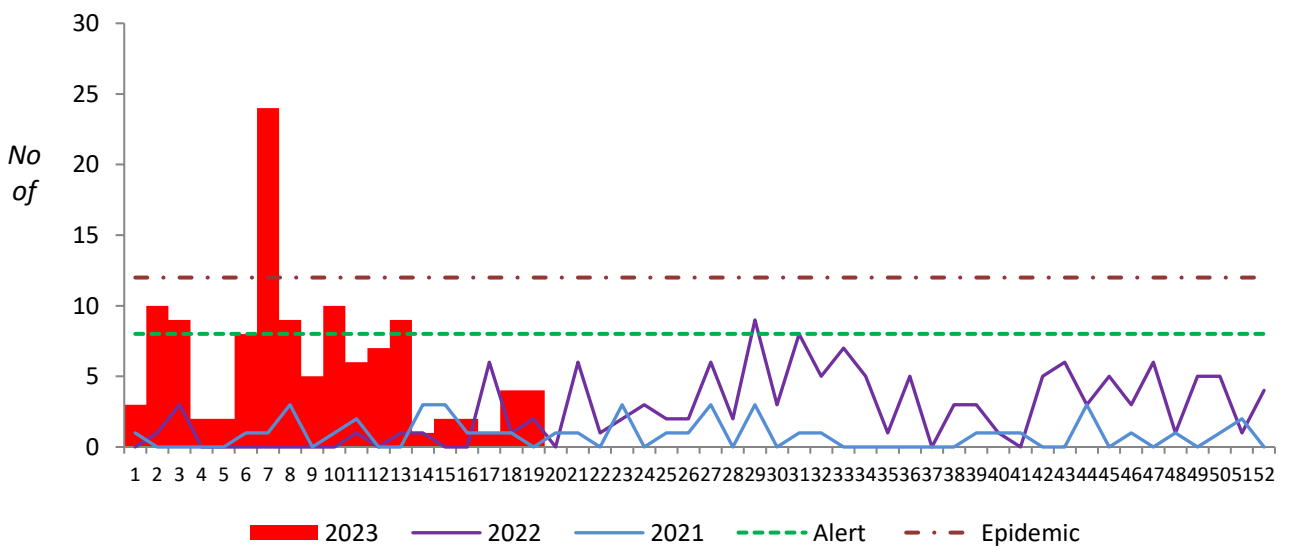

**MEASLES (LAB CONFIRMED/CLINICAL/EPID LINK)
JOHOR 2021 - 2023**

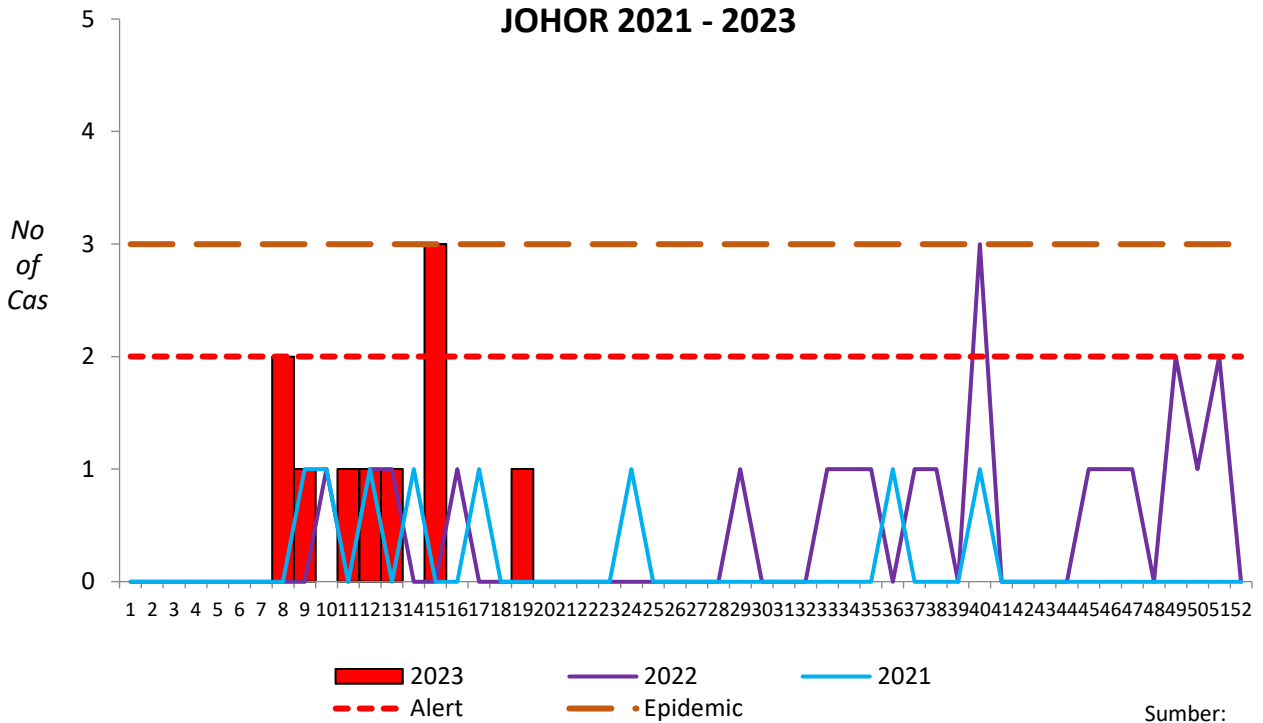



KEMENTERIAN KESIHATAN MALAYSIA

Apa Itu Tuberkulosis?

Penyakit berjangkit berpunca daripada
bakteria *M. Tuberculosis sp*
dan boleh membawa maut jika tidak menerima rawatan

TANDA DAN GEJALA



Batuk
melebihi
2 minggu



Demam



Batuk
berdarah



Hilang
selera
makan



Susut berat
badan

BAGAIMANA IA MEREBAK

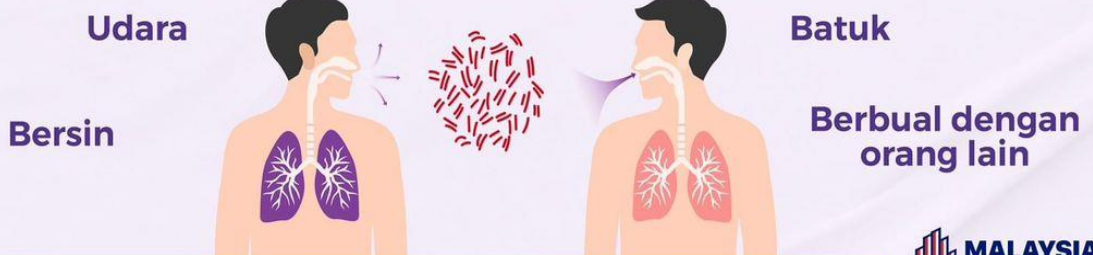

UKK
KKM

MALAYSIA
MADANI



KEMENTERIAN KESIHATAN MALAYSIA

Anda berisiko untuk mendapat jangkitan penyakit **TIBI** jika:



Tinggal serumah/
rakan sekerja/ ada
hubungan rapat
dengan pesakit Tiba



Penghuni penjara



Penghidap
penyakit diabetes



Mengalami *Renal Failure*
(kegagalan ginjal)



Telah dijangkiti HIV



Penghidap penyakit
*Chronic Obstructive
Pulmonary Disease*
(COPD)



Perokok



Penghuni *Cure and
Care Rehabilitation
Centre (CCRC)*



Pekerja kesihatan



Rheumatoid Arthritis

“ Jalani Saringan Penyakit TIBI”

Saringan ujian Penyakit TIBI boleh didapati di Klinik Kesihatan

Acronym

| | |
|---|--|
| AGE: Acute gastroenteritis infection | KPPK: Ketua Penolong Pengarah Kanan |
| AIDS: Acquired immune deficiency syndrome | KT: Kota Tinggi |
| BP: Batu Pahat | MG: Mersing |
| CDC: Communicable Disease Control | MR: Muar |
| EW: Epidemiological Week | PN: Pontian |
| HIV: Human immunodeficiency virus | PUI: Person under investigation |
| ILI: Influenza like illness | SARI: Severe acute respiratory illness |
| JB: Johor Bahru | SG: Segamat |
| KG: Kluang | TG: Tangkak |
| KK: Klinik Kesihatan | |

Advisor

Dr Siti Khatijah Binti Abdul Rahim

Editorial Board

Dr Shahril Azian Bin Hj Masrom
Dr Bala Murali a/l Sundram
Dr Hjh Hazlin Binti Abu Bakar
Dr Nurmawati Binti Ahmad
Dr Lily Rafidah Binti Mohamed Zaki
Dr Yusmah Binti Muhamad

Editorial Staff

Dr Siti Umairah Binti Muhadi
Pn. Lim Cheau Ju
Pn. Nor Elliza Binti Othman
En. K. Francis Kewagu
En. Ramizam Bin Harun
En. Rodzi Iswan Bin Ramin
Pn. Maria Jennifer a/p Andrew
En. Muhammad Hazim Bin Ismail

Communicable Disease Control & Surveillance Unit
Johor Health Department (Public Health Division)
Jalan Pesiaran Permai, 81300 Johor Bahru

Tel: 07-2356136 Fax: 07-2356221

cprcknj@moh.gov.my cdcsurvjhr@moh.gov.my