



NOTIFIABLE COMMUNICABLE DISEASES FOR CURRENT WEEK

NO.	DISEASE	EW 43/2022	EW 43/2023	MEDIAN	CUMULATIVE 2022 UNTIL EW43	CUMULATIVE 2023 UNTIL EW43
1.	AVIAN INFLUENZA	0	0	NA	0	0
2.	CHANCROID	0	0	0	0	0
3.	CHOLERA	0	0	0	0	0
4.	DENGUE FEVER	130	242	140	2,885(1)	8,684(18)
5.	CHIKUNGUNYA	0	0	0	4(0)	8(0)
6.	DIPHTHERIA	0	0	0	0	2(1)
7.	DYSENTERY (all type)	0	0	0	2	17
8.	EBOLA	0	0	0	0	0
9.1	FOOD POISONING (episode)	0	0	0	27	32
9.2	FOOD POISONING (case)	0	0	10	1186(0)	1240(1)
10.	GONOCOCCAL INFECTION (all forms)	4	3	6	93	258
11.	HAND,FOOT&MOUTH DISEASE (HFMD)	38	276	38	9341	10429
12.	HIV INFECTION	8	30	-	707(71)	726(62)
13.	LEPROSY	0	0	0	5	11
14.	LEPTOSPIROSIS	6	6	2	101(9)	239(6)
15.	MALARIA	3	0	0	35	49
16.	MEASLES	0	0	0	14	33
17.	MERSCoV	0	0	0	0	0
18.	PLAGUE	0	0	0	0	0
19.	ACUTE POLIOMYELITIS	0	0	0	0	0
20.	RABIES	0	0	0	0	0
21.	RELAPSING FEVER	0	0	0	0	0
22.	SYPHILIS (all forms)	7	6	5	347	435
23.	TETANUS (Neonatorum / Adult)	0	0	0	0	0
24.	TUBERCULOSIS	38	44	41	1543(71)	1696(62)
25.	TYPHOID & PARATYPHOID FEVER	0	0	0	2	2
26.	TYPHUS & OTHER RICKETTSIOSIS	0	0	0	0	2
27.	VIRAL ENCEPHALITIS	0	0	0	0	3(1)
28.	VIRAL HEPATITIS	31	26	-	670(9)	976(16)
	a) Hepatitis A	0	0	0	1	1(1)
	b) Hepatitis B	11	4	6	156(5)	206(3)
	c) Hepatitis C	20	22	15	513(4)	769(12)
	d) Other Hepatitis	0	0	0	0	0
29.	PERTUSSIS	0	1	0	0	40
30.	YELLOW FEVER	0	0	0	0	0
31.	ZIKA	0	0	-	0	0
32.	COVID-19	347	14	347	149822(769)	3210(59)
33.	COVID 19 VARIANT XBB	-	5	-	-	497*

Notes: () is a cumulative death; resource: e-Notifikasi, e-Dengue, MyTb, NAR
* Covid19 variant XBB Data starting from year 2022

NOTIFIABLE COMMUNICABLE DISEASES FOR EW43 BY DISTRICT

NO.	DISEASE	JB	KJ	MR	TG	BP	KG	SG	PN	KT	MG	JOHOR
1.	AVIAN INFLUENZA	0	0	0	0	0	0	0	0	0	0	0
2.	CHANCROID	0	0	0	0	0	0	0	0	0	0	0
3.	CHOLERA	0	0	0	0	0	0	0	0	0	0	0
4.	DENGUE FEVER	193	20	4	1	4	5	5	3	7	0	242
5.	CHIKUNGUNYA	0	0	0	0	0	0	0	0	0	0	0
6.	DIPHTHERIA	0	0	0	0	0	0	0	0	0	0	0
7.	DYSENTERY (All types)	0	0	0	0	0	0	0	0	0	0	0
8.	EBOLA	0	0	0	0	0	0	0	0	0	0	0
9.	FOOD POISONING	0	0	0	0	0	0	0	0	0	0	0
10.	GONOCOCCAL INFECTION (All forms)	0	1	1	0	1	0	0	0	0	0	3
11.	HAND, FOOT & MOUTH DISEASE (HFMD)	93	28	29	19	22	23	24	14	23	1	276
12.	HIV INFECTION (All forms)	23	2	0	3	0	0	0	0	1	1	30
13.	LEPROSY	0	0	0	0	0	0	0	0	0	0	0
14.	LEPTOSPIROSIS	2	0	0	0	0	0	0	1	2	1	6
15.	MALARIA	0	0	0	0	0	0	0	0	0	0	0
16.	MEASLES	0	0	0	0	0	0	0	0	0	0	0
17.	MERSCoV	0	0	0	0	0	0	0	0	0	0	0
18.	PLAGUE	0	0	0	0	0	0	0	0	0	0	0
19.	ACUTE POLIOMYELITIS	0	0	0	0	0	0	0	0	0	0	0
20.	RABIES	0	0	0	0	0	0	0	0	0	0	0
21.	RELAPSING FEVER	0	0	0	0	0	0	0	0	0	0	0
22.	SYPHILIS (All forms)	0	0	1	0	3	0	0	1	0	1	6
23.	TETANUS (Neonatorum / Adult)	0	0	0	0	0	0	0	0	0	0	0
24.	TUBERCULOSIS (All forms)	25	2	1	4	3	1	0	4	3	1	44
25.	TYPHOID & PARATYPHOID FEVER	0	0	0	0	0	0	0	0	0	0	0
26.	TYPHUS & OTHER RICKETTSIOSES	0	0	0	0	0	0	0	0	0	0	0
27.	VIRAL ENCEPHALITIS	0	0	0	0	0	0	0	0	0	0	0
28.	VIRAL HEPATITIS											
	a) Hepatitis A	0	0	0	0	0	0	0	0	0	0	0
	b) Hepatitis B	0	2	0	2	0	0	0	0	0	0	4
	c) Hepatitis C	5	0	0	12	0	5	0	0	0	0	22
	d) Other Hepatitis	0	0	0	0	0	0	0	0	0	0	0
29.	PERTUSSIS	0	0	0	0	1	0	0	0	0	0	1
30.	YELLOW FEVER	0	0	0	0	0	0	0	0	0	0	0
31.	ZIKA	0	0	0	0	0	0	0	0	0	0	0
32.	COVID-19	4	4	0	0	0	4	0	2	0	0	14
33.	COVID 19 VARIANT XBB*	2	0	0	1	0	0	0	1	1	0	5

Notes: * Covid19 variant XBB Data starting from year 2022

CUMULATIVE NOTIFIABLE COMMUNICABLE DISEASES UNTIL EW43

NO.	DISEASE	JB	KJ	MR	TG	BP	KG	SG	PN	KT	MG	JOHOR
1.	AVIAN INFLUENZA	0	0	0	0	0	0	0	0	0	0	0
2.	CHANCROID	0	0	0	0	0	0	0	0	0	0	0
3.	CHOLERA	0	0	0	0	0	0	0	0	0	0	0
4.	DENGUE FEVER	6498	792	154	134	251	314	194	85	220	42	8684
5.	CHIKUNGUNYA	7	0	0	0	0	0	1	0	0	0	8
6.	DIPHTHERIA	2	0	0	0	0	0	0	0	0	0	2
7.	DYSENTERY (All types)	5	2	1	2	2	3	0	0	0	2	17
8.	EBOLA	0	0	0	0	0	0	0	0	0	0	0
9.	FOOD POISONING	396	83	72	94	110	100	201	0	185	0	1241
10.	GONOCOCCAL INFECTION (All forms)	142	18	7	3	39	15	11	12	9	2	258
11.	HAND, FOOT & MOUTH DISEASE (HFMD)	3750	791	687	828	1115	1000	698	371	1067	122	10429
12.	HIV INFECTION (All forms)	426	29	21	12	61	51	40	25	43	18	726
13.	LEPROSY	1	0	0	0	3	0	0	4	3	0	11
14.	LEPTOSPIROSIS	53	13	11	7	8	22	49	43	29	4	239
15.	MALARIA	25	6	0	1	3	5	5	1	1	2	49
16.	MEASLES	12	2	4	0	2	4	0	2	6	1	33
17.	MERSCoV	0	0	0	0	0	0	0	0	0	0	0
18.	PLAGUE	0	0	0	0	0	0	0	0	0	0	0
19.	ACUTE POLIOMYELITIS	0	0	0	0	0	0	0	0	0	0	0
20.	RABIES	0	0	0	0	0	0	0	0	0	0	0
21.	RELAPSING FEVER	0	0	0	0	0	0	0	0	0	0	0
22.	SYPHILIS (All forms)	262	30	18	6	32	24	15	20	20	8	435
23.	TETANUS (Neonatorum / Adult)	0	0	0	0	0	0	0	0	0	0	0
24.	TUBERCULOSIS (All forms)	905	107	88	50	148	109	85	65	110	29	1696
25.	TYPHOID & PARATYPHOID FEVER	0	1	1	0	0	0	0	0	0	0	2
26.	TYPHUS & OTHER RICKETTSIOSSES	1	0	0	0	0	1	0	0	0	0	2
27.	VIRAL ENCEPHALITIS	2	1	0	0	0	0	0	0	0	0	3
28.	VIRAL HEPATITIS											
	a) Hepatitis A	0	0	0	0	1	0	0	0	0	0	1
	b) Hepatitis B	31	24	25	19	41	19	20	9	9	9	206
	c) Hepatitis C	361	23	37	88	35	106	28	14	61	16	769
	d) Other Hepatitis	0	0	0	0	0	0	0	0	0	0	0
29.	PERTUSSIS	14	4	3	6	5	3	0	2	3	0	40
30.	YELLOW FEVER	0	0	0	0	0	0	0	0	0	0	0
31.	ZIKA	0	0	0	0	0	0	0	0	0	0	0
32.	COVID-19	1846	289	101	23	213	374	26	121	205	12	3210
33.	COVID 19 VARIANT XBB*	274	41	59	16	35	25	3	18	25	1	497

Notes: * Covid19 variant XBB Data starting from year 2022

DENGUE TREND AND OUTBREAK

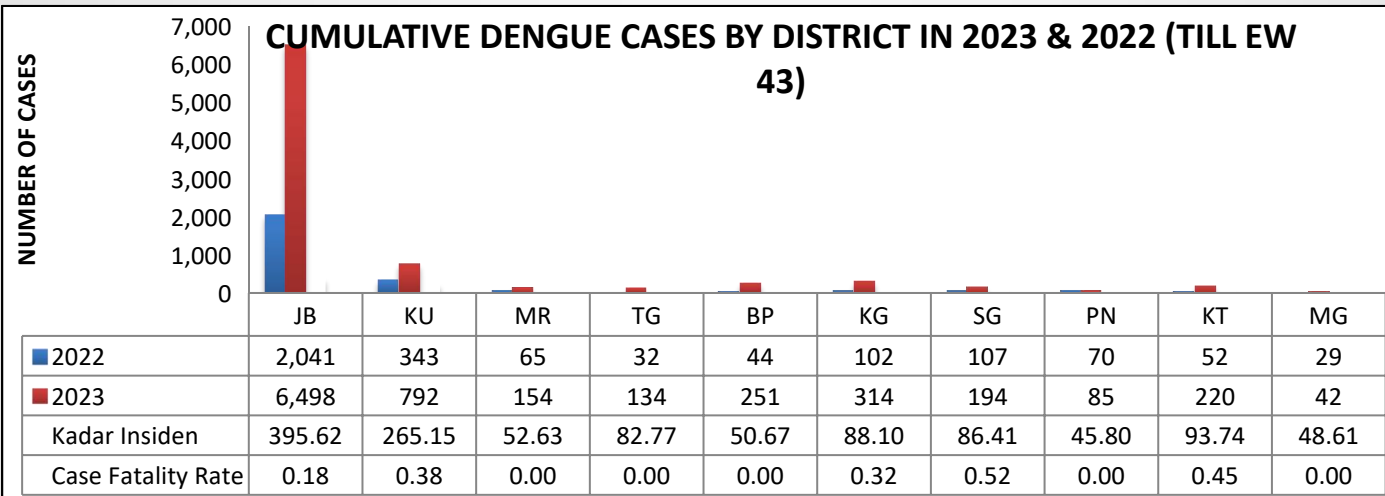
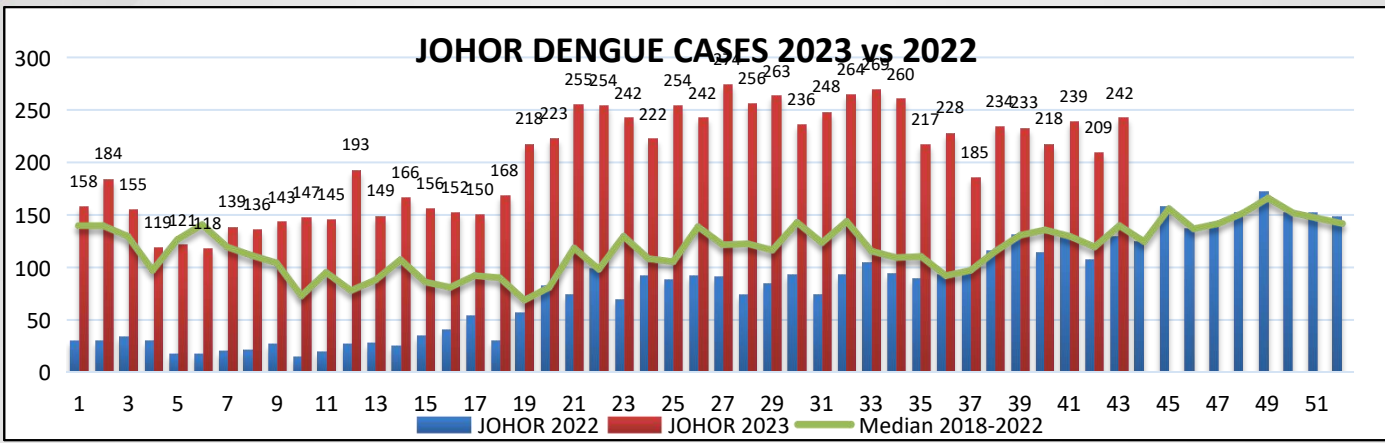

CUMULATIVE VECTOR BORNE DISEASE IN JOHOR EW 43/2023

DISEASE	JB	KU	MR	TGK	BP	KLG	SGT	PTN	KT	MSG	JOH
MALARIA	25	6	0	1	3	5	5	1	1	2	49
DENGUE	6,498	792	154	134	251	314	194	85	220	42	8,684
FILARIASIS	0	0	0	1	0	1	0	1	0	6	9
CHIKUNGUNYA	7	0	0	0	0	0	1	0	0	0	8
J.E	0	0	0	0	0	0	0	0	0	0	0
TYPHUS	1	0	0	0	0	1	0	0	0	0	2
YELLOW FEVER	0	0	0	0	0	0	0	0	0	0	0
PLAGUE	0	0	0	0	0	0	0	0	0	0	0
ZIKA	0	0	0	0	0	0	0	0	0	0	0

EW43 : Denggi (242 kes), Malaria (0 kes), Filariasis (0 kes), Chikun (0 kes)

CASE LIST OF HIV & AIDS (NAR) AND CHANCROID, GONORRHOEA, SYPHILIS & HEPATITIS C (E-NOTIFICATION) BY DISTRICT, JOHOR STATES FOR W01-W43 YEAR 2022 & YEAR 2023

DISTRICT OF	HIV	KHIV	HIV	KHIV	AIDS	K AIDS	AIDS	KAIDS	CHANCROID		GONORRHOEA		SYPHILIS		HEPATITIS C	
	W01-W43 2022	W01-W43 2022	W01-W43 2023	W01-W43 2023	W01-W43 2022	W01-W43 2022	W01-W43 2023	W01-W43 2023	W01-W43 2022	W01-W43 2022	W01-W43 2023	W01-W43 2023	W01-W43 2022	W01-W43 2022	W01-W43 2023	W01-W43 2023
JB	257	9	261	9	128	27	133	23	0	0	70	142	280	258	259	360
MR	17	0	15	0	6	3	6	0	0	0	2	7	4	18	59	36
BP	41	0	33	0	16	12	23	5	0	0	14	39	35	26	100	36
KLG	39	0	37	1	17	1	7	6	0	0	6	15	18	24	215	105
SGT	17	1	20	1	4	4	13	6	0	0	4	11	12	15	28	26
PTN	12	0	13	1	8	3	9	2	0	0	5	12	9	19	23	15
KT	13	2	27	0	9	2	12	4	0	0	6	9	13	19	51	45
MSG	8	0	9	1	7	2	7	1	0	0	1	2	8	7	8	14
TGK	5	2	5	1	1	3	5	1	0	0	1	3	4	9	34	72
KUL	19	0	18	0	11	0	11	0	0	0	6	17	17	30	7	19
JHR	428	14	438	14	207	57	226	48	0	0	115	257	400	425	784	728

NEW HIV RISK FACTORS BY DISTRICT, JOHOR STATES FOR EPID WEEK W01-W43 YEAR 2022 AND YEAR 2023

RISK FACTORS	HOMO/BISEKSUAL		HETEROSEXUAL		INTRAVENOUS DRUG USE (INVIDU)		VERTICAL		UNDETERMINE		NEEDLE STICK INJURY		BLANK		TOTAL	
	W01-W43 2022	W01-W43 2023	W01-W43 2022	W01-W43 2023	W01-W43 2022	W01-W43 2023	W01-W43 2022	W01-W43 2023	W01-W43 2022	W01-W43 2023	W01-W43 2022	W01-W43 2023	W01-W43 2022	W01-W43 2023	W01-W43 2022	W01-W43 2023
JB	149	143	97	107	4	8	0	1	7	0	0	0	0	2	257	261
MR	10	9	7	5	0	1	0	0	0	0	0	0	0	0	17	15
BP	21	22	18	11	1	0	0	0	1	0	0	0	0	0	41	33
KLG	16	17	16	12	7	6	0	0	0	2	0	0	0	0	39	37
SGT	7	13	9	6	0	0	0	0	1	1	0	0	0	0	17	20
PTN	6	8	6	2	0	2	0	1	0	0	0	0	0	0	12	13
KT	9	19	4	7	0	1	0	0	0	0	0	0	0	0	13	27
MSG	5	4	3	5	0	0	0	0	0	0	0	0	0	0	8	9
TGK	3	5	2	0	0	0	0	0	0	0	0	0	0	0	5	5
KUL	12	11	6	6	1	0	0	0	0	1	0	0	0	0	19	18
JHR	238	251	168	161	13	18	0	2	9	4	0	0	0	2	428	438
%	55.6	57.3	39.3	36.8	3.0	4.1	0.0	0.5	2.1	0.9	0.0	0.0	0.0	0.5	100.0	100.0

TUBERCULOSIS



HASIL RAWATAN KES TIBI WARGANEGARA (ME 1-43 2023, N= 1036)



SASARAN KADAR SUKSES : $\geq 90\%$

DAERAH	MASIH DALAM RAWATAN	TERHENTI RAWATAN	MATI BELUM DIAUDIT	RR/ MDR/ XDR	KADAR SUKSES (%)
BATU PAHAT	0	3	0	0	90.5
JOHOR BAHRU	14	8	11	6	89.1
KLUANG	1	8	1	0	81.0
KOTA TINGGI	0	0	0	0	88.5
KULAI	1	0	0	0	90.0
TANGKAK	0	0	0	1	97.2
MERSING	0	0	0	0	93.8
MUAR	0	0	1	0	95.7
PONTIAN	0	0	1	0	94.7
SEGAMAT	0	1	1	0	92.9
JOHOR	16	20	15	7	89.6



PENCAPAIAN PEMERIKSAAN KONTAK BAGI KOHOT JAN-OKT 2023 (SASARAN 1: 10)

BP	JB	KG	KT	KU	MG	MR	PN	SG	TG	JOHOR
1:7	1:6	1:8	1:9	1:12	1:7	1:14	1:10	1:6	1:5	1:8

DATA SEHINGGA ME 43 (28/10/2023) MUAT TURUN PADA (31/10/2023)

JABATAN KESIHATAN NEGERI JOHOR

DISEASES OUTBREAK

CLUSTER / OUTBREAK BY DISTRICT ON EW 43/2023

NO.	DISTRICT	LOCALITY	DISEASE/EVENT
1	KLUANG	TADIKA IMPIAN KEMBARA	CHICKEN POX
2	MERSING	SJKC PAI CHEE MERSING	INFLUENZA A
3	KLUANG	SJKC LAYANG LAYANG	INFLUENZA A
4	BATU PAHAT	TADIKA KEMAS KORIS	HFMD
5	BATU PAHAT	PRA SEKOLAH SJKC CHONG HWA	HFMD
6	JOHOR BAHRU	IDRISSI INTERNATIONAL PRESCHOOL	HFMD

CUMULATIVE CLUSTER / OUTBREAK BY DISTRICT EW 43/2023

NO.	DISEASES	JB	KJ	MR	TG	BP	KG	SG	PN	KT	MG	JOHOR
1.	FOOD POISONING	6	2	2	4	6	4	4	0	4	0	32
2.	DIPHTHERIA	1	0	0	0	0	0	0	0	0	0	1
3.	CHICKEN POX	11	3	1	0	1	2	0	1	1	1	21
4.	HFMD	71	13	11	8	27	19	4	6	21	2	182
5.	LEPTOSPIROSIS	0	0	0	0	0	2	0	0	0	0	2
6.	SCABIES	1	1	0	4	0	0	1	0	1	1	9
7.	AGE	1	0	0	0	1	0	0	0	0	0	2
8.	MUMPS	0	0	0	0	0	0	0	0	0	0	0
9.	MEASLES	1	0	0	0	0	0	0	0	1	0	2
10.	ILI	0	0	0	1	0	0	0	0	0	0	1
11.	TUBERCULOSIS	1	0	2	0	0	0	1	0	0	0	4
12.	INFLUENZA	16	3	4	1	0	3	0	0	0	1	28
13.	CONJUNCTIVITIS	6	2	9	6	12	7	2	4	6	2	55
14.	URTI	0	0	0	3	0	0	0	0	0	0	3
15.	TYPHIOD	0	0	0	0	0	0	0	0	0	0	0
16.	DENGUE	1,020	45	5	1	17	25	3	0	6	2	1,124
17.	CHIKUGUNYA	1	0	0	0	0	0	0	0	0	0	1
18.	ROTAVIRUS	2	0	1	0	0	0	0	0	0	0	3
19.	PERTUSIS	2	1	1	1	1	0	0	0	0	0	6

SURVELAN ILI DI KLINIK KESIHATAN NEGERI JOHOR TAHUN 2023

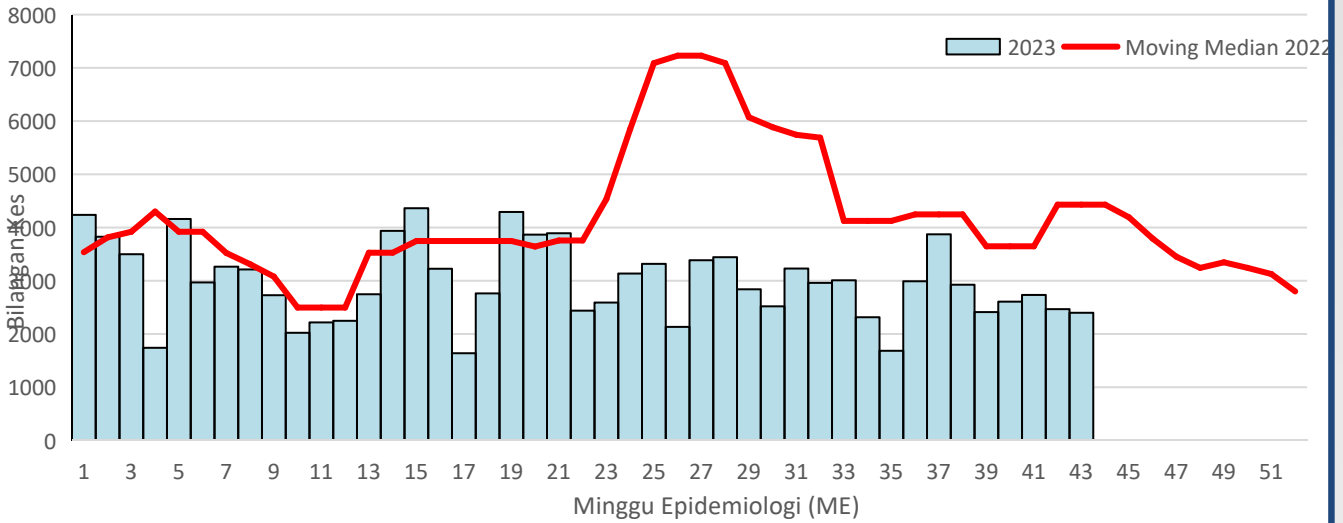

SENTINAL SURVEILLANCE OF SARI IN HOSPITAL SULTANAH AMINAH JOHOR BAHRU 2021-2023

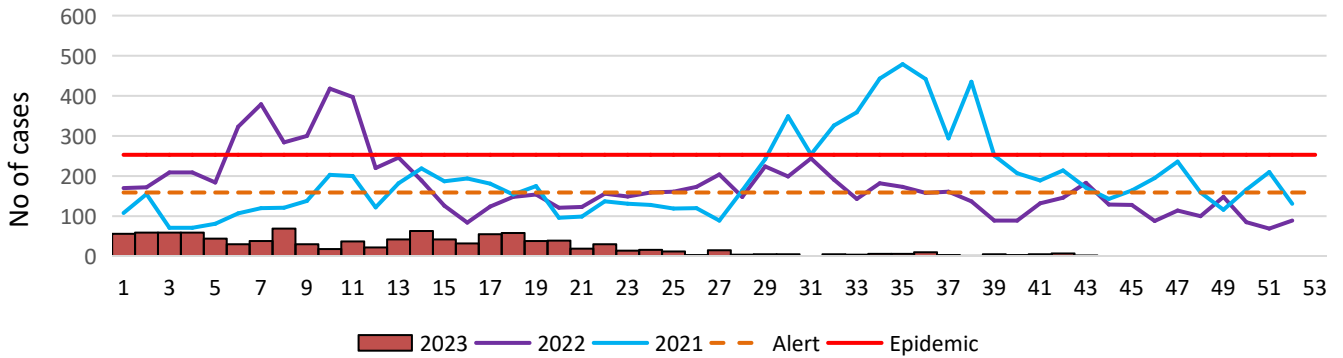

Tren Influenza A dan B di Klinik Sentinel Negeri Johor - 2023

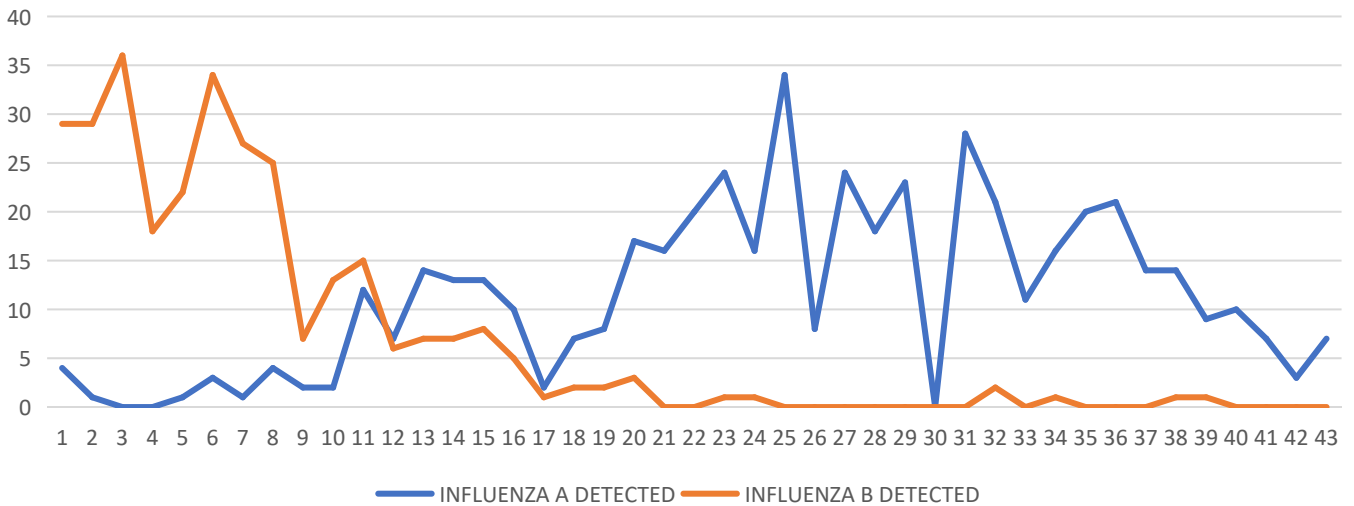

KES COVID-19 NEGERI JOHOR MENGIKUT TARIKH LAPORAN DARI
1 JANUARI 2023 - 28 OKTOBER 2023 (N=3204)

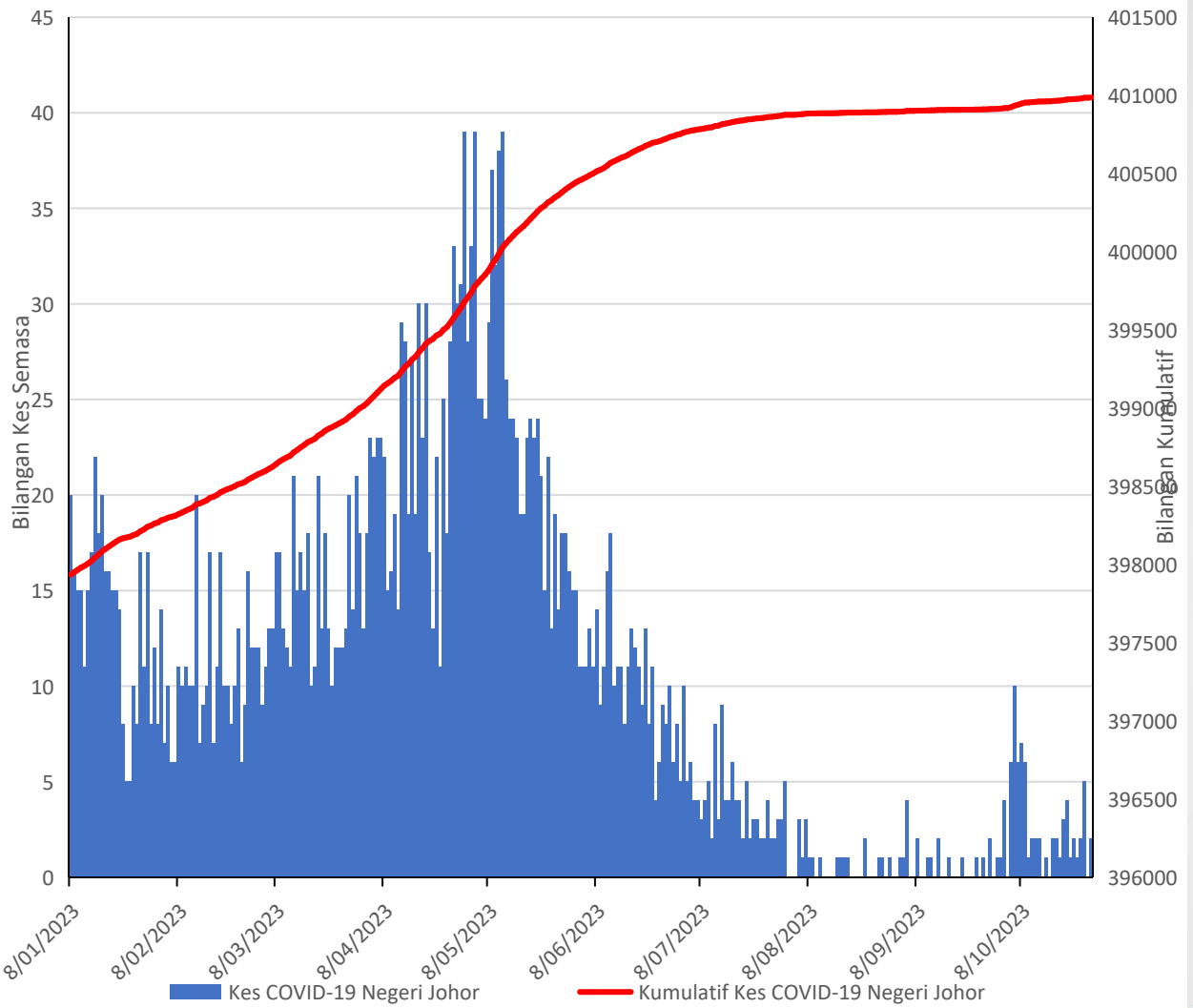

AGE JOHOR 2021-2023

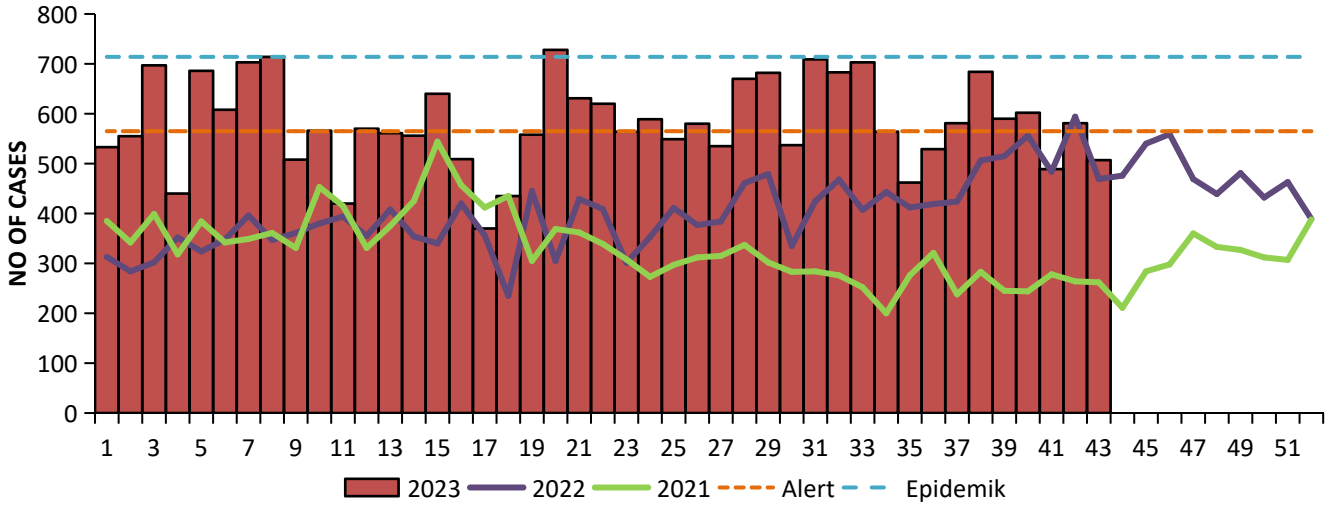

NO.	DOG BITE SURVEILLANCE	SEPT 2022	SEPT 2023	CUMULATIVE UNTIL SEPT 2022	CUMULATIVE UNTIL SEPT 2023
1.	No. of cases reported	9	11	50	83
2.	No. of cases received outpatient treatment	9	11	49	82
3.	No. of cases received rabiest vaccine outpatient	0	0	1	4
4.	No. of cases on Rabies follow-up (PEP)	0	0	0	2
5.	No. of cases completed follow-up (PEP)	0	0	0	2
6.	No. of cases admitted	0	0	1	1
7.	No. of sample taken for Rabies test	0	0	0	0
8.	No. of case positive Rabies	0	0	0	0
9.	No. of bite died of Rabies	0	0	0	0
10.	No. of dog involved in bite cases	8	9	44	72
11.	No. of other animals involved in bite cases	1	0	6	9

HFMD JOHOR 2021-2023

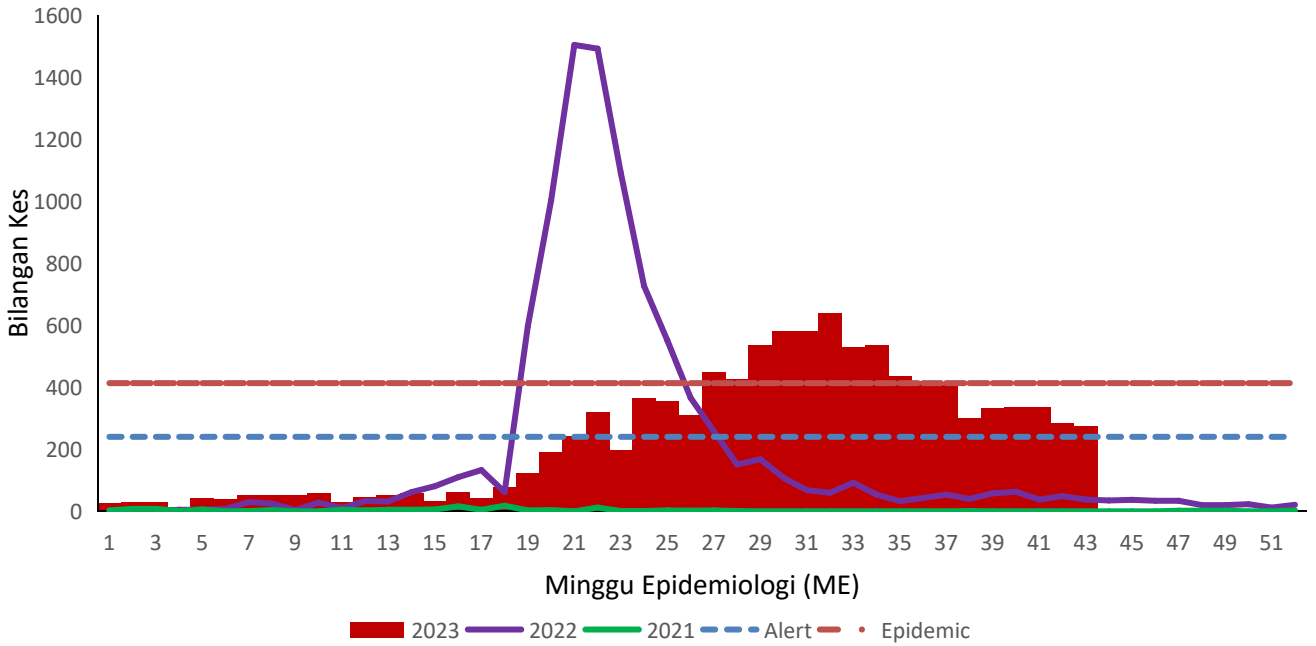

LEPTOSPIROSIS JOHOR 2021-2023

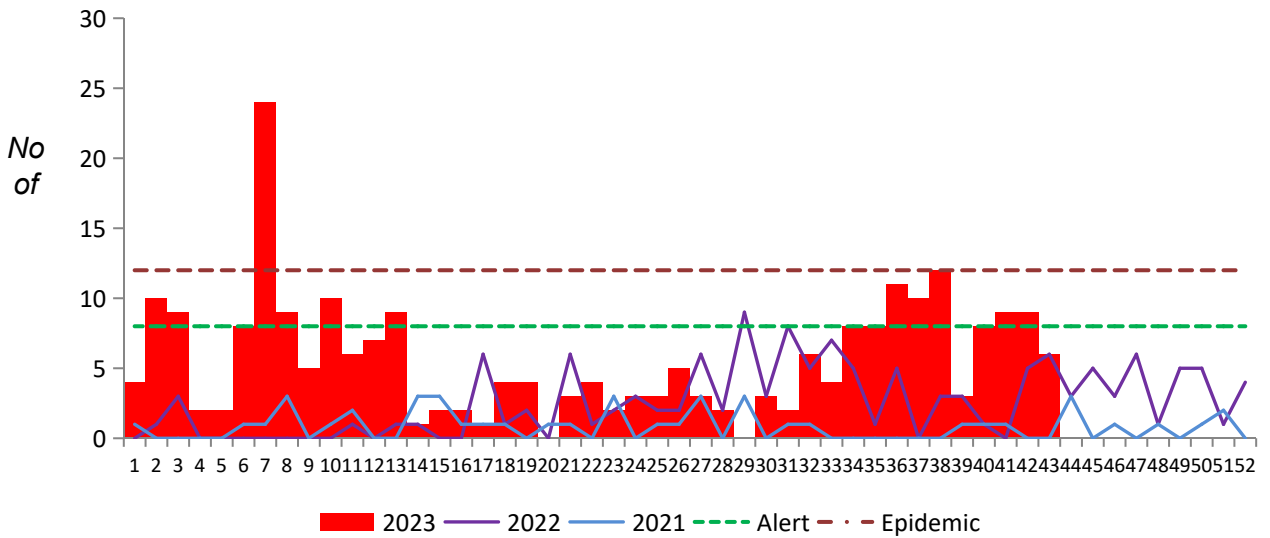

MEASLES (LAB CONFIRMED/CLINICAL/EPID LINK) JOHOR 2021 - 2023

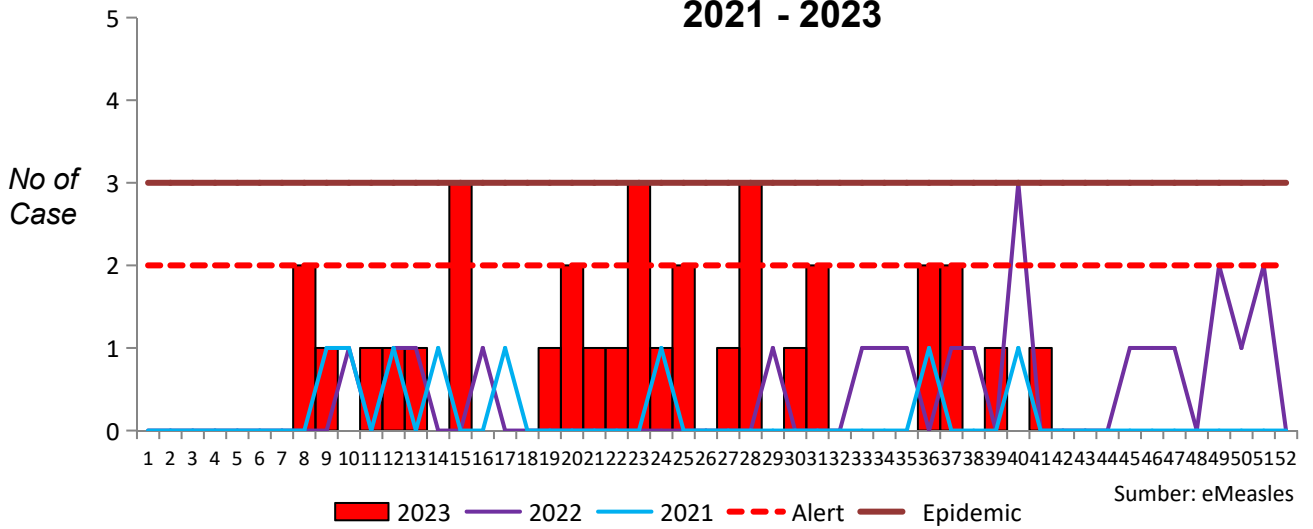



KEMENTERIAN KESIHATAN MALAYSIA

KETAHUI TANDA & SIMPTOM STROK

B

BALANCE
Keseimbangan

Hilang
keseimbangan



E

EYES
MATA

Kabur
penglihatan



F

FACE
MUKA

Muka menjadi
senget sebelah



A

ARMS
LENGAN

Kelemahan atau
kebas pada lengan



S

SPEECH
PERCAKAPAN

Percakapan yang
tidak jelas



T

TIME
MASA

Masa untuk
menghubungi ambulans
dengan segera di talian
999



UKK
KKM

MALAYSIA
MADANI



KEMENTERIAN KESIHATAN MALAYSIA

FAKTOR RISIKO STROK

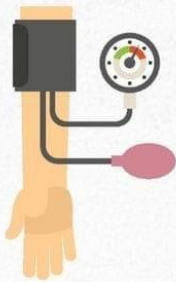

Tekanan darah tinggi
/Hipertensi

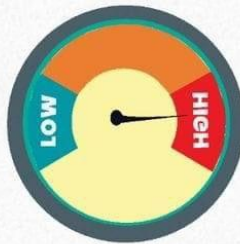

Tinggi kolesterol/
Hiperkolesterolemia



Obesiti



Kencing Manis



Tabiat Merokok



Gaya hidup
Tak Aktif Fizikal



Acronym

AGE: Acute gastroenteritis infection	KPPK: Ketua Penolong Pengarah Kanan
AIDS: Acquired immune deficiency syndrome	KT: Kota Tinggi
BP: Batu Pahat	MG: Mersing
CDC: Communicable Disease Control	MR: Muar
EW: Epidemiological Week	PN: Pontian
HIV: Human immunodeficiency virus	PUI: Person under investigation
ILI: Influenza like illness	SARI: Severe acute respiratory illness
JB: Johor Bahru	SG: Segamat
KG: Kluang	TG: Tangkak
KK: Klinik Kesihatan	

Advisor

Dr Siti Khatijah Binti Abdul Rahim

Editorial Board

Dr Shahril Azian Bin Hj Masrom
Dr Shahraniza Binti Bahari
Dr Hjh Hazlin Binti Abu Bakar
Dr Faridah Binti Hj.Ali
Dr Lily Rafidah Binti Mohamed Zaki
Dr Yusmah Binti Muhamad

Editorial Staff

Dr Siti Umairah Binti Muhadi
Pn. Lim Cheau Ju
Dr. Nabihah Farhana binti Ismail
Pn. Nor Elliza Binti Othman
En. K. Francis Kewagu
En. Ramizam Bin Harun
En.Rodzi Iswan Bin Ramin
Pn. Nurul Hanida Bt Mohd Noh
En.Muhammad Hazim Bin Ismail
Cik Ng Pei Shan

Communicable Disease Control & Surveillance Unit
Johor Health Department (Public Health Division)
Jalan Pesiaran Permai, 81300 Johor Bahru
Tel: 07-2356136 Fax: 07-2356221
cprcknj@moh.gov.my cdcsurvjhr@moh.gov.my