



NOTIFIABLE COMMUNICABLE DISEASES FOR CURRENT WEEK

| NO. | DISEASE | EW 48/2022 | EW 48/2023 | MEDIAN | CUMULATIVE 2022 UNTIL EW48 | CUMULATIVE 2023 UNTIL EW48 |
|-----|----------------------------------|------------|------------|--------|-------------------------------|-------------------------------|
| 1. | AVIAN INFLUENZA | 0 | 0 | NA | 0 | 0 |
| 2. | CHANCROID | 0 | 0 | 0 | 0 | 0 |
| 3. | CHOLERA | 0 | 0 | 0 | 0 | 0 |
| 4. | DENGUE FEVER | 152 | 211 | 152 | 3,600(4) | 9,698(20) |
| 5. | CHIKUNGUNYA | 0 | 0 | 0 | 4(0) | 8(0) |
| 6. | DIPHTHERIA | 0 | 0 | 0 | 0 | 2(1) |
| 7. | DYSENTERY (all type) | 1 | 2 | 0 | 4 | 23 |
| 8. | EBOLA | 0 | 0 | 0 | 0 | 0 |
| 9.1 | FOOD POISONING (episode) | 0 | 0 | 0 | 29 | 36 |
| 9.2 | FOOD POISONING (case) | 54 | 0 | 0 | 1278(0) | 1426(1) |
| 10. | GONOCOCCAL INFECTION (all forms) | 4 | 5 | 4 | 127 | 278 |
| 11. | HAND,FOOT&MOUTH DISEASE (HFMD) | 20 | 264 | 20 | 9501 | 11709 |
| 12. | HIV INFECTION | 11 | 17 | - | 801(78) | 796(77) |
| 13. | LEPROSY | 0 | 0 | 0 | 6 | 12 |
| 14. | LEPTOSPIROSIS | 1 | 13 | 3 | 119(10) | 288(8) |
| 15. | MALARIA | 1 | 1 | 1 | 40 | 54 |
| 16. | MEASLES | 0 | 2 | 0 | 16 | 42 |
| 17. | MERSCoV | 0 | 0 | 0 | 0 | 0 |
| 18. | PLAGUE | 0 | 0 | 0 | 0 | 0 |
| 19. | ACUTE POLIOMYELITIS | 0 | 0 | 0 | 0 | 0 |
| 20. | RABIES | 0 | 0 | 0 | 0 | 0 |
| 21. | RELAPSING FEVER | 0 | 0 | 0 | 0 | 0 |
| 22. | SYPHILIS (all forms) | 29 | 16 | 8 | 435(0) | 490(1) |
| 23. | TETANUS (Neonatorum / Adult) | 0 | 0 | 0 | 0 | 0 |
| 24. | TUBERCULOSIS | 30 | 34 | 39 | 1673(221) | 1862(137) |
| 25. | TYPHOID & PARATYPHOID FEVER | 1 | 1 | 0 | 3 | 4 |
| 26. | TYPHUS & OTHER RICKETTSIOSIS | 0 | 1 | 0 | 0 | 3 |
| 27. | VIRAL ENCEPHALITIS | 0 | 0 | 0 | 0 | 3 |
| 28. | VIRAL HEPATITIS | 29 | 20 | - | 786(11) | 1054(17) |
| | a) Hepatitis A | 0 | 0 | 0 | 1 | 1(1) |
| | b) Hepatitis B | 1 | 5 | 1 | 180(6) | 225(3) |
| | c) Hepatitis C | 28 | 15 | 3 | 606(5) | 808(13) |
| | d) Other Hepatitis | 0 | 0 | 0 | 0 | 0 |
| 29. | PERTUSSIS | 0 | 2 | 0 | 0 | 52(1) |
| 30. | YELLOW FEVER | 0 | 0 | 0 | 0 | 0 |
| 31. | ZIKA | 0 | 0 | - | 0 | 0 |
| 32. | COVID-19 | 275 | 34 | 275 | 151741(803) | 3321(62) |
| 33. | COVID 19 VARIANT XBB | - | 0 | - | - | 497* |

Notes: () is a cumulative death; resource: e-Notifikasi, e-Dengue, MyTb, NAR
* Covid19 variant XBB Data starting from year 2022

NOTIFIABLE COMMUNICABLE DISEASES FOR EW48 BY DISTRICT

| NO. | DISEASE | JB | KJ | MR | TG | BP | KG | SG | PN | KT | MG | JOHOR |
|-----|-----------------------------------|-----|----|----|----|----|----|----|----|----|----|-------|
| 1. | AVIAN INFLUENZA | 0 | 0 | 0 | 0 | 0 | 0 | 0 | 0 | 0 | 0 | 0 |
| 2. | CHANCROID | 0 | 0 | 0 | 0 | 0 | 0 | 0 | 0 | 0 | 0 | 0 |
| 3. | CHOLERA | 0 | 0 | 0 | 0 | 0 | 0 | 0 | 0 | 0 | 0 | 0 |
| 4. | DENGUE FEVER | 148 | 32 | 2 | 3 | 5 | 8 | 5 | 3 | 5 | 0 | 211 |
| 5. | CHIKUNGUNYA | 0 | 0 | 0 | 0 | 0 | 0 | 0 | 0 | 0 | 0 | 0 |
| 6. | DIPHTHERIA | 0 | 0 | 0 | 0 | 0 | 0 | 0 | 0 | 0 | 0 | 0 |
| 7. | DYSENTERY (All types) | 2 | 0 | 0 | 0 | 0 | 0 | 0 | 0 | 0 | 0 | 2 |
| 8. | EBOLA | 0 | 0 | 0 | 0 | 0 | 0 | 0 | 0 | 0 | 0 | 0 |
| 9. | FOOD POISONING | 0 | 0 | 0 | 0 | 0 | 0 | 0 | 0 | 0 | 0 | 0 |
| 10. | GONOCOCCAL INFECTION (All forms) | 2 | 1 | 0 | 0 | 2 | 0 | 0 | 0 | 0 | 0 | 5 |
| 11. | HAND, FOOT & MOUTH DISEASE (HFMD) | 128 | 61 | 3 | 10 | 12 | 10 | 18 | 5 | 17 | 0 | 264 |
| 12. | HIV INFECTION (All forms) | 13 | 0 | 0 | 0 | 1 | 0 | 0 | 1 | 2 | 0 | 17 |
| 13. | LEPROSY | 0 | 0 | 0 | 0 | 0 | 0 | 0 | 0 | 0 | 0 | 0 |
| 14. | LEPTOSPIROSIS | 5 | 0 | 0 | 1 | 0 | 2 | 0 | 3 | 1 | 1 | 13 |
| 15. | MALARIA | 0 | 0 | 0 | 0 | 0 | 0 | 0 | 0 | 0 | 1 | 1 |
| 16. | MEASLES | 0 | 0 | 0 | 1 | 1 | 0 | 0 | 0 | 0 | 0 | 2 |
| 17. | MERSCoV | 0 | 0 | 0 | 0 | 0 | 0 | 0 | 0 | 0 | 0 | 0 |
| 18. | PLAGUE | 0 | 0 | 0 | 0 | 0 | 0 | 0 | 0 | 0 | 0 | 0 |
| 19. | ACUTE POLIOMYELITIS | 0 | 0 | 0 | 0 | 0 | 0 | 0 | 0 | 0 | 0 | 0 |
| 20. | RABIES | 0 | 0 | 0 | 0 | 0 | 0 | 0 | 0 | 0 | 0 | 0 |
| 21. | RELAPSING FEVER | 0 | 0 | 0 | 0 | 0 | 0 | 0 | 0 | 0 | 0 | 0 |
| 22. | SYPHILIS (All forms) | 12 | 0 | 2 | 0 | 1 | 0 | 0 | 1 | 0 | 0 | 16 |
| 23. | TETANUS (Neonatorum / Adult) | 0 | 0 | 0 | 0 | 0 | 0 | 0 | 0 | 0 | 0 | 0 |
| 24. | TUBERCULOSIS (All forms) | 13 | 7 | 0 | 1 | 2 | 1 | 1 | 0 | 8 | 1 | 34 |
| 25. | TYPHOID & PARATYPHOID FEVER | 0 | 0 | 1 | 0 | 0 | 0 | 0 | 0 | 0 | 0 | 1 |
| 26. | TYPHUS & OTHER RICKETTSIOSSES | 0 | 0 | 0 | 0 | 1 | 0 | 0 | 0 | 0 | 0 | 1 |
| 27. | VIRAL ENCEPHALITIS | 0 | 0 | 0 | 0 | 0 | 0 | 0 | 0 | 0 | 0 | 0 |
| 28. | VIRAL HEPATITIS | | | | | | | | | | | |
| | a) Hepatitis A | 0 | 0 | 0 | 0 | 0 | 0 | 0 | 0 | 0 | 0 | 0 |
| | b) Hepatitis B | 0 | 0 | 0 | 0 | 0 | 0 | 5 | 0 | 0 | 0 | 5 |
| | c) Hepatitis C | 12 | 0 | 1 | 0 | 1 | 0 | 0 | 1 | 0 | 0 | 15 |
| | d) Other Hepatitis | 0 | 0 | 0 | 0 | 0 | 0 | 0 | 0 | 0 | 0 | 0 |
| 29. | PERTUSSIS | 0 | 0 | 0 | 1 | 0 | 0 | 0 | 1 | 0 | 0 | 2 |
| 30. | YELLOW FEVER | 0 | 0 | 0 | 0 | 0 | 0 | 0 | 0 | 0 | 0 | 0 |
| 31. | ZIKA | 0 | 0 | 0 | 0 | 0 | 0 | 0 | 0 | 0 | 0 | 0 |
| 32. | COVID-19 | 5 | 12 | 1 | 0 | 4 | 10 | 0 | 1 | 1 | 0 | 34 |
| 33. | COVID 19 VARIANT XBB* | 0 | 0 | 0 | 0 | 0 | 0 | 0 | 0 | 0 | 0 | 0 |

Notes: * Covid19 variant XBB Data starting from year 2022

CUMULATIVE NOTIFIABLE COMMUNICABLE DISEASES UNTIL EW48

| NO. | DISEASE | JB | KJ | MR | TG | BP | KG | SG | PN | KT | MG | JOHOR |
|-----|-----------------------------------|------|-----|-----|-----|------|------|-----|-----|------|-----|-------|
| 1. | AVIAN INFLUENZA | 0 | 0 | 0 | 0 | 0 | 0 | 0 | 0 | 0 | 0 | 0 |
| 2. | CHANCROID | 0 | 0 | 0 | 0 | 0 | 0 | 0 | 0 | 0 | 0 | 0 |
| 3. | CHOLERA | 0 | 0 | 0 | 0 | 0 | 0 | 0 | 0 | 0 | 0 | 0 |
| 4. | DENGUE FEVER | 7208 | 885 | 173 | 143 | 281 | 372 | 240 | 103 | 247 | 46 | 9698 |
| 5. | CHIKUNGUNYA | 7 | 0 | 0 | 0 | 0 | 0 | 1 | 0 | 0 | 0 | 8 |
| 6. | DIPHTHERIA | 2 | 0 | 0 | 0 | 0 | 0 | 0 | 0 | 0 | 0 | 2 |
| 7. | DYSENTERY (All types) | 9 | 2 | 1 | 3 | 3 | 3 | 0 | 0 | 0 | 2 | 23 |
| 8. | EBOLA | 0 | 0 | 0 | 0 | 0 | 0 | 0 | 0 | 0 | 0 | 0 |
| 9. | FOOD POISONING | 396 | 83 | 72 | 94 | 118 | 100 | 425 | 0 | 264 | 48 | 1600 |
| 10. | GONOCOCCAL INFECTION (All forms) | 150 | 21 | 8 | 3 | 45 | 16 | 11 | 12 | 9 | 3 | 278 |
| 11. | HAND, FOOT & MOUTH DISEASE (HFMD) | 4313 | 915 | 747 | 885 | 1217 | 1096 | 795 | 397 | 1216 | 128 | 11709 |
| 12. | HIV INFECTION (All forms) | 466 | 33 | 24 | 13 | 71 | 55 | 40 | 26 | 47 | 21 | 796 |
| 13. | LEPROSY | 2 | 0 | 0 | 0 | 3 | 0 | 0 | 4 | 3 | 0 | 12 |
| 14. | LEPTOSPIROSIS | 76 | 19 | 13 | 8 | 8 | 25 | 53 | 49 | 32 | 5 | 288 |
| 15. | MALARIA | 26 | 6 | 0 | 1 | 3 | 5 | 6 | 1 | 3 | 3 | 54 |
| 16. | MEASLES | 14 | 3 | 5 | 2 | 3 | 4 | 0 | 3 | 6 | 2 | 42 |
| 17. | MERSCoV | 0 | 0 | 0 | 0 | 0 | 0 | 0 | 0 | 0 | 0 | 0 |
| 18. | PLAGUE | 0 | 0 | 0 | 0 | 0 | 0 | 0 | 0 | 0 | 0 | 0 |
| 19. | ACUTE POLIOMYELITIS | 0 | 0 | 0 | 0 | 0 | 0 | 0 | 0 | 0 | 0 | 0 |
| 20. | RABIES | 0 | 0 | 0 | 0 | 0 | 0 | 0 | 0 | 0 | 0 | 0 |
| 21. | RELAPSING FEVER | 0 | 0 | 0 | 0 | 0 | 0 | 0 | 0 | 0 | 0 | 0 |
| 22. | SYPHILIS (All forms) | 303 | 31 | 23 | 10 | 33 | 26 | 15 | 21 | 20 | 8 | 490 |
| 23. | TETANUS (Neonatorum / Adult) | 0 | 0 | 0 | 0 | 0 | 0 | 0 | 0 | 0 | 0 | 0 |
| 24. | TUBERCULOSIS (All forms) | 977 | 127 | 97 | 55 | 162 | 122 | 96 | 71 | 120 | 35 | 1862 |
| 25. | TYPHOID & PARATYPHOID FEVER | 0 | 1 | 2 | 1 | 0 | 0 | 0 | 0 | 0 | 0 | 4 |
| 26. | TYPHUS & OTHER RICKETTSIOSSES | 1 | 0 | 0 | 0 | 1 | 1 | 0 | 0 | 0 | 0 | 3 |
| 27. | VIRAL ENCEPHALITIS | 2 | 1 | 0 | 0 | 0 | 0 | 0 | 0 | 0 | 0 | 3 |
| 28. | VIRAL HEPATITIS | | | | | | | | | | | |
| | a) Hepatitis A | 0 | 0 | 0 | 0 | 1 | 0 | 0 | 0 | 0 | 0 | 1 |
| | b) Hepatitis B | 31 | 25 | 28 | 19 | 50 | 20 | 25 | 9 | 9 | 9 | 225 |
| | c) Hepatitis C | 379 | 26 | 38 | 93 | 37 | 110 | 29 | 18 | 64 | 14 | 808 |
| | d) Other Hepatitis | 0 | 0 | 0 | 0 | 0 | 0 | 0 | 0 | 0 | 0 | 0 |
| 29. | PERTUSSIS | 19 | 4 | 4 | 8 | 7 | 4 | 0 | 3 | 3 | 0 | 52 |
| 30. | YELLOW FEVER | 0 | 0 | 0 | 0 | 0 | 0 | 0 | 0 | 0 | 0 | 0 |
| 31. | ZIKA | 0 | 0 | 0 | 0 | 0 | 0 | 0 | 0 | 0 | 0 | 0 |
| 32. | COVID-19 | 1858 | 321 | 103 | 24 | 225 | 416 | 30 | 125 | 207 | 12 | 3321 |
| 33. | COVID 19 VARIANT XBB* | 274 | 41 | 59 | 16 | 35 | 25 | 3 | 18 | 25 | 1 | 497 |

Notes: * Covid19 variant XBB Data starting from year 2022

DENGUE TREND AND OUTBREAK

JOHOR DENGUE CASES 2023 vs 2022

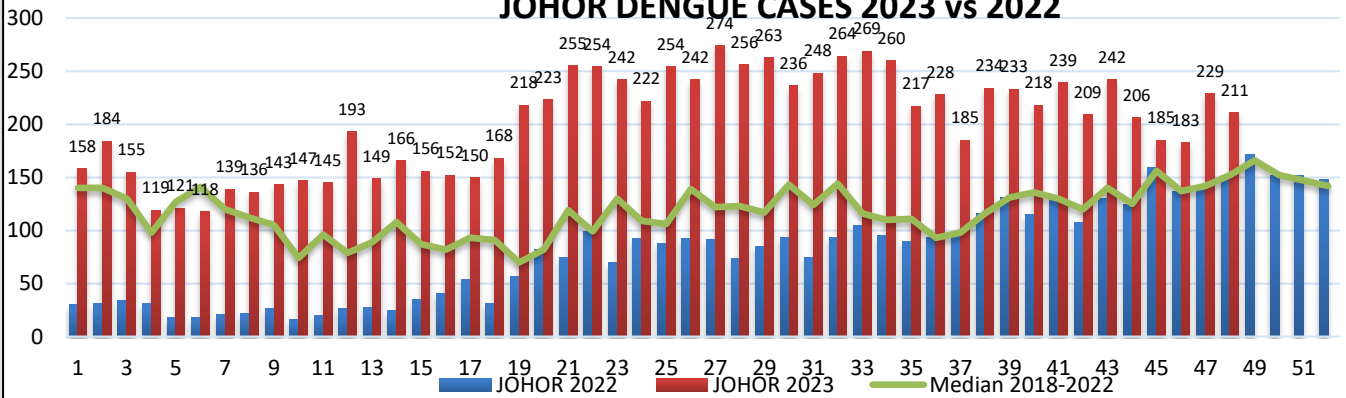

CUMULATIVE DENGUE CASES BY DISTRICT IN 2023 & 2022 (TILL EW 48)

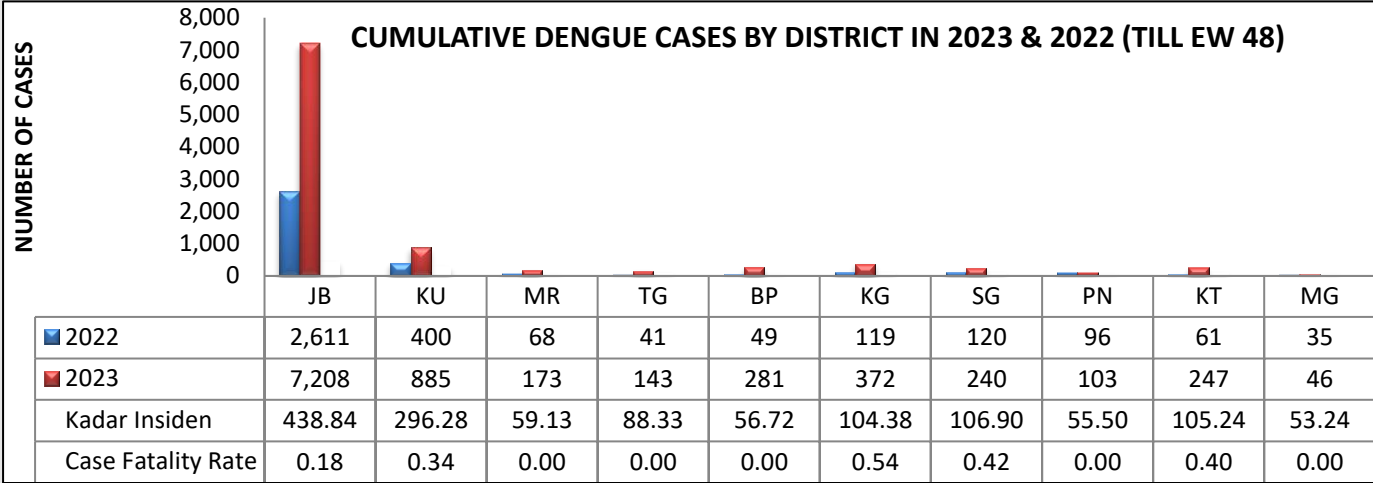

CUMULATIVE VECTOR BORNE DISEASE IN JOHOR EW 48/2023

| DISEASE | JB | KU | MR | TGK | BP | KLG | SGT | PTN | KT | MSG | JOH |
|--------------|-------|-----|-----|-----|-----|-----|-----|-----|-----|-----|-------|
| MALARIA | 26 | 6 | 0 | 1 | 3 | 5 | 6 | 1 | 3 | 3 | 54 |
| DENGUE | 7,208 | 885 | 173 | 143 | 281 | 372 | 240 | 103 | 247 | 46 | 9,698 |
| FILARIASIS | 0 | 0 | 0 | 1 | 0 | 1 | 0 | 1 | 0 | 8 | 11 |
| CHIKUNGUNYA | 7 | 0 | 0 | 0 | 0 | 0 | 1 | 0 | 0 | 0 | 8 |
| J.E | 0 | 0 | 0 | 1 | 0 | 0 | 0 | 0 | 0 | 0 | 1 |
| TYPHUS | 1 | 0 | 0 | 0 | 1 | 1 | 0 | 0 | 0 | 0 | 3 |
| YELLOW FEVER | 0 | 0 | 0 | 0 | 0 | 0 | 0 | 0 | 0 | 0 | 0 |
| PLAGUE | 0 | 0 | 0 | 0 | 0 | 0 | 0 | 0 | 0 | 0 | 0 |
| ZIKA | 0 | 0 | 0 | 0 | 0 | 0 | 0 | 0 | 0 | 0 | 0 |

EW48 : Denggi (211 kes), Malaria (1 kes), Filariasis (0 kes), Typhus (1 kes)

LABORATORY SURVEILLANCE

Dengue Virus Serotype Surveillance (DVSS) in Johor 2023 (Epid Week 48)

| SENTINEL AREA | TARGET SAMPLE (WEEKLY) | TOTAL RECEIVED | qPCR DENGUE SEROTYPE RESULT | | | | | | |
|---|------------------------|----------------|-----------------------------|----------|----------|----------|----------|----------|----------|
| | | | DEN 1 | DEN 2 | DEN 3 | DEN 4 | Mix DEN | ND* | PENDING |
| H. ENCHE BESAR HAJJAH KALSOM KLUANG | 5 | 0 | 0 | 0 | 0 | 0 | 0 | 0 | 0 |
| H. KOTA TINGGI | 5 | 5 | 0 | 0 | 1 | 1 | 0 | 3 | 0 |
| H. PAKAR SULTANAH FATIMAH | 5 | 2 | 0 | 0 | 0 | 0 | 0 | 1 | 1 |
| H. SEGAMAT | 5 | 0 | 0 | 0 | 0 | 0 | 0 | 0 | 0 |
| H. SULTAN ISMAIL | 5 | 1 | 0 | 0 | 0 | 0 | 0 | 0 | 1 |
| H. SULTANAH AMINAH | 5 | 5 | 0 | 0 | 0 | 0 | 0 | 4 | 1 |
| H. SULTANAH NORA ISMAIL | 5 | 0 | 0 | 0 | 0 | 0 | 0 | 0 | 0 |
| H. TEMENGGUNG SERI MAHARAJA TUN IBRAHIM | 5 | 2 | 0 | 0 | 0 | 1 | 0 | 0 | 1 |
| KK MAHMOODIAH | 5 | 0 | 0 | 0 | 0 | 0 | 0 | 0 | 0 |
| KK PASIR GUDANG | 5 | 0 | 0 | 0 | 0 | 0 | 0 | 0 | 0 |
| KK SULTAN ISMAIL | 5 | 0 | 0 | 0 | 0 | 0 | 0 | 0 | 0 |
| TOTAL | 55 | 15 | 0 | 0 | 1 | 2 | 0 | 8 | 4 |
| TOTAL DENGUE SEROTYPE POSITIVE | - | - | 3 | | | | - | - | - |

Dengue Virus Serotype Surveillance (DVSS) in Johor 2023 (Cumulative data until Epid Week 48)

| SENTINEL AREA | TARGET SAMPLE (UNTIL EW 48) | TOTAL RECEIVED | qPCR DENGUE SEROTYPE RESULT | | | | | | |
|---|-----------------------------|----------------|-----------------------------|--------------|--------------|--------------|----------|--------------|-------------|
| | | | DEN 1 | DEN 2 | DEN 3 | DEN 4 | Mix DEN | ND* | PENDING |
| H. ENCHE BESAR HAJJAH KALSOM KLUANG | 240 | 68 | 1 | 23 | 12 | 15 | 0 | 17 | 0 |
| H. KOTA TINGGI | 240 | 193 | 3 | 98 | 24 | 53 | 0 | 15 | 0 |
| H. PAKAR SULTANAH FATIMAH | 240 | 87 | 9 | 26 | 4 | 36 | 0 | 11 | 1 |
| H. SEGAMAT | 240 | 36 | 1 | 17 | 2 | 11 | 0 | 5 | 0 |
| H. SULTAN ISMAIL | 240 | 218 | 7 | 82 | 28 | 30 | 0 | 70 | 1 |
| H. SULTANAH AMINAH | 240 | 248 | 6 | 91 | 39 | 25 | 0 | 85 | 2 |
| H. SULTANAH NORA ISMAIL | 240 | 81 | 4 | 39 | 10 | 13 | 0 | 15 | 0 |
| H. TEMENGGUNG SERI MAHARAJA TUN IBRAHIM | 240 | 205 | 3 | 121 | 31 | 34 | 0 | 15 | 1 |
| KK MAHMOODIAH | 240 | 128 | 7 | 64 | 26 | 11 | 0 | 20 | 0 |
| KK PASIR GUDANG | 240 | 132 | 13 | 40 | 17 | 25 | 0 | 37 | 0 |
| KK SULTAN ISMAIL | 240 | 104 | 11 | 33 | 20 | 23 | 0 | 17 | 0 |
| TOTAL | 2880 | 1500 | 65 | 634 | 213 | 276 | 0 | 307 | 5 |
| Percentage (%) | - | - | 4.3% | 42.3% | 14.2% | 18.4% | 0 | 20.5% | 0.3% |
| Total Dengue Serotype Positive | - | - | 1188 | | | | - | - | - |

DENGUE SEROTYPE IN JOHOR 2022 - 2023 (WK 48/2023)

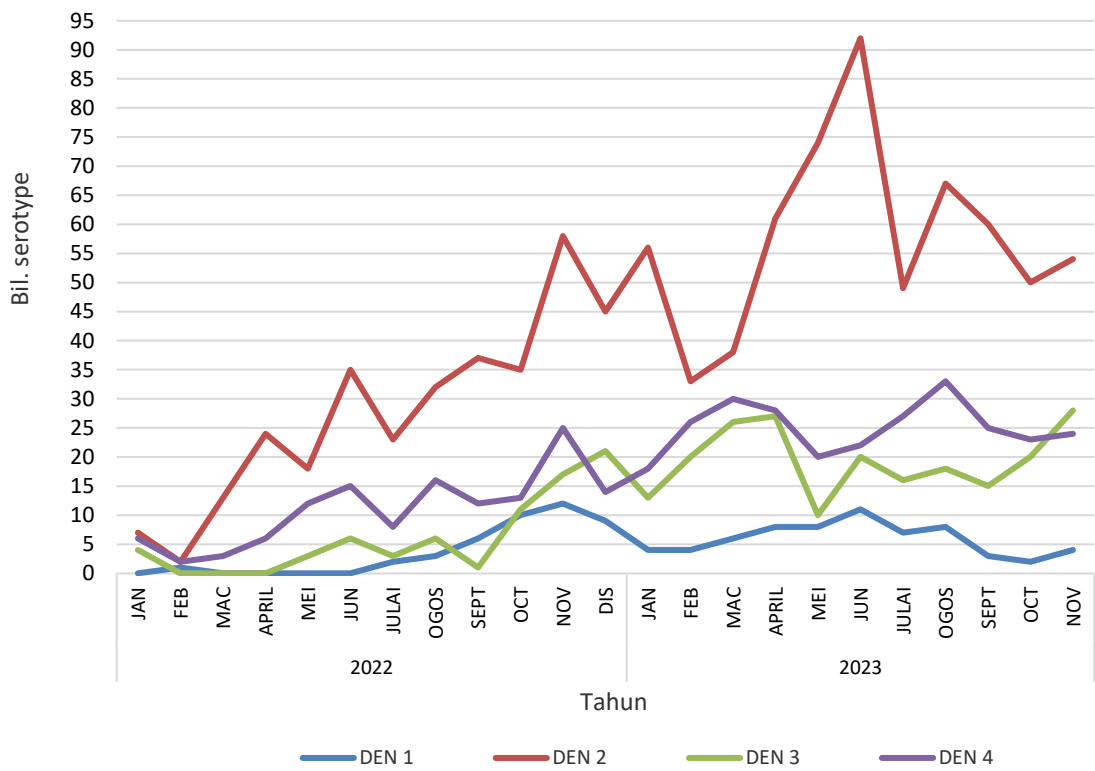

CASE LIST OF HIV & AIDS (NAR) AND CHANCROID, GONORRHOEA, SYPHILIS & HEPATITIS C (E-NOTIFICATION) BY DISTRICT, JOHOR STATES FOR W01-W48 YEAR 2022 & YEAR 2023

| DISTRICT OF | HIV | KHIV | HIV | KHIV | AIDS | K AIDS | AIDS | KAIDS | CHANCROID | | GONORRHOEA | | SYPHILIS | | HEPATITIS C | |
|----------------|---------------------|---------------------|---------------------|---------------------|---------------------|---------------------|---------------------|---------------------|---------------------|---------------------|---------------------|---------------------|---------------------|---------------------|---------------------|---------------------|
| | W01- W48 2022 | W01- W48 2022 | W01- W48 2023 | W01- W48 2023 | W01- W48 2022 | W01- W48 2022 | W01- W48 2023 | W01- W48 2023 | W01- W48 2022 | W01- W48 2023 | W01- W48 2022 | W01- W48 2023 | W01- W48 2022 | W01- W48 2023 | W01- W48 2022 | W01- W48 2023 |
| JB | 291 | 11 | 286 | 9 | 144 | 29 | 141 | 30 | 0 | 0 | 78 | 150 | 318 | 298 | 326 | 380 |
| MR | 20 | 0 | 17 | 0 | 6 | 3 | 7 | 0 | 0 | 0 | 2 | 9 | 6 | 23 | 74 | 39 |
| BP | 48 | 0 | 38 | 0 | 22 | 13 | 25 | 8 | 0 | 0 | 21 | 45 | 41 | 30 | 101 | 37 |
| KLG | 44 | 0 | 40 | 1 | 19 | 1 | 7 | 7 | 0 | 0 | 8 | 16 | 21 | 26 | 220 | 109 |
| SGT | 20 | 2 | 20 | 1 | 6 | 4 | 13 | 6 | 0 | 0 | 6 | 11 | 14 | 15 | 28 | 27 |
| PTN | 13 | 0 | 13 | 1 | 10 | 3 | 9 | 3 | 0 | 0 | 5 | 12 | 13 | 20 | 24 | 18 |
| KT | 13 | 2 | 28 | 2 | 10 | 2 | 13 | 4 | 0 | 0 | 7 | 9 | 15 | 19 | 62 | 46 |
| MSG | 9 | 0 | 10 | 1 | 8 | 3 | 9 | 1 | 0 | 0 | 1 | 3 | 10 | 7 | 8 | 14 |
| TGK | 5 | 2 | 6 | 1 | 1 | 3 | 5 | 1 | 0 | 0 | 1 | 3 | 6 | 10 | 86 | 77 |
| KUL | 21 | 0 | 21 | 1 | 12 | 0 | 11 | 0 | 0 | 0 | 8 | 20 | 21 | 30 | 7 | 21 |
| JHR | 484 | 17 | 479 | 17 | 238 | 61 | 240 | 60 | 0 | 0 | 137 | 278 | 465 | 478 | 936 | 768 |

NEW HIV RISK FACTORS BY DISTRICT, JOHOR STATES FOR EPID WEEK W01-W48 YEAR 2022 AND YEAR 2023

| RISK FACTORS | HOMO/ BISEKSUAL | | HETEROSEXUAL | | INTRAVENOUS DRUG USE (INVIDU) | | VERTICAL | | UNDETERMINE | | NEEDLE STICK INJURY | | BLANK | | TOTAL | |
|-----------------|---------------------|---------------------|---------------------|---------------------|-------------------------------------|---------------------|---------------------|---------------------|---------------------|---------------------|---------------------------|---------------------|---------------------|---------------------|---------------------|---------------------|
| | W01- W48 2022 | W01- W48 2023 | W01- W48 2022 | W01- W48 2023 | W01- W48 2022 | W01- W48 2023 | W01- W48 2022 | W01- W48 2023 | W01- W48 2022 | W01- W48 2023 | W01- W48 2022 | W01- W48 2023 | W01- W48 2022 | W01- W48 2023 | W01- W48 2022 | W01- W48 2023 |
| JB | 163 | 155 | 113 | 117 | 1 | 10 | 0 | 1 | 8 | 0 | 0 | 0 | 0 | 3 | 285 | 286 |
| MR | 13 | 9 | 7 | 7 | 0 | 1 | 0 | 0 | 0 | 0 | 0 | 0 | 0 | 0 | 20 | 17 |
| BP | 26 | 24 | 20 | 14 | 7 | 0 | 0 | 0 | 1 | 0 | 0 | 0 | 0 | 0 | 54 | 38 |
| KLG | 18 | 18 | 19 | 14 | 7 | 6 | 0 | 0 | 0 | 2 | 0 | 0 | 0 | 0 | 44 | 40 |
| SGT | 10 | 13 | 9 | 6 | 0 | 0 | 0 | 0 | 1 | 1 | 0 | 0 | 0 | 0 | 20 | 20 |
| PTN | 7 | 8 | 6 | 2 | 0 | 2 | 0 | 1 | 0 | 0 | 0 | 0 | 0 | 0 | 13 | 13 |
| KT | 9 | 20 | 4 | 7 | 0 | 1 | 0 | 0 | 0 | 0 | 0 | 0 | 0 | 0 | 13 | 28 |
| MSG | 5 | 5 | 3 | 5 | 1 | 0 | 0 | 0 | 0 | 0 | 0 | 0 | 0 | 0 | 9 | 10 |
| TGK | 3 | 6 | 2 | 0 | 0 | 0 | 0 | 0 | 0 | 0 | 0 | 0 | 0 | 0 | 5 | 6 |
| KUL | 13 | 12 | 7 | 6 | 1 | 0 | 0 | 0 | 0 | 3 | 0 | 0 | 0 | 0 | 21 | 21 |
| JHR | 267 | 270 | 190 | 178 | 17 | 20 | 0 | 2 | 10 | 6 | 0 | 0 | 0 | 3 | 484 | 479 |
| % | 55.2 | 56.4 | 39.3 | 37.2 | 3.5 | 4.2 | 0.0 | 0.4 | 2.1 | 1.3 | 0.0 | 0.0 | 0.0 | 0.6 | 100.0 | 100.0 |



HASIL RAWATAN KES TIBI WARGANEGARA (ME 1-48 2023, N=1364)



SASARAN KADAR SUKSES : $\geq 90\%$

| DAERAH | MASIH DALAM RAWATAN | TERHENTI RAWATAN | MATI BELUM DIAUDIT | RR/ MDR/ XDR | KADAR SUKSES (%) |
|-------------|---------------------|------------------|--------------------|--------------|------------------|
| BATU PAHAT | 2 | 4 | 1 | 0 | 86.8 |
| JOHOR BAHRU | 10 | 10 | 5 | 6 | 91.7 |
| KLUANG | 1 | 9 | 1 | 0 | 83.6 |
| KOTA TINGGI | 1 | 0 | 2 | 0 | 88.0 |
| KULAI | 1 | 0 | 0 | 0 | 92.2 |
| TANGKAK | 0 | 0 | 0 | 1 | 95.8 |
| MERSING | 0 | 0 | 0 | 0 | 92.3 |
| MUAR | 0 | 0 | 0 | 0 | 96.7 |
| PONTIAN | 0 | 1 | 0 | 0 | 96.7 |
| SEGAMAT | 1 | 1 | 1 | 0 | 92.6 |
| JOHOR | 16 | 25 | 10 | 7 | 91.1 |

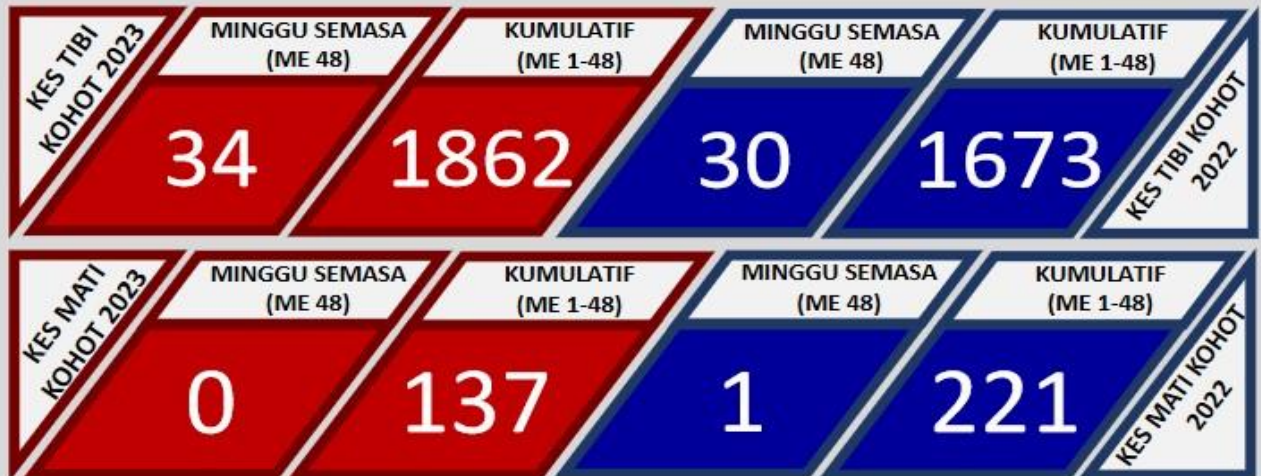

PENCAPAIAN PEMERIKSAAN KONTAK BAGI KOHOT JAN-DIS 2023 (SASARAN 1: 10)

| BP | JB | KG | KT | KU | MG | MR | PN | SG | TG | JOHOR |
|-----|-----|-----|-----|------|-----|------|-----|-----|-----|-------|
| 1:6 | 1:6 | 1:8 | 1:9 | 1:12 | 1:6 | 1:13 | 1:8 | 1:7 | 1:6 | 1:7 |

DATA SEHINGGA ME 48 (02/12/2023) MUAT TURUN PADA (04/12/2023)

JABATAN KESIHATAN NEGERI JOHOR



DISEASES OUTBREAK

CLUSTER / OUTBREAK BY DISTRICT ON EW 48/2023

| NO. | DISTRICT | LOCALITY | DISEASE/EVENT |
|-----|----------|------------------------------|---------------|
| | | No Cluster/Outbreak Reported | |

CUMULATIVE CLUSTER / OUTBREAK BY DISTRICT EW 48/2023

| NO. | DISEASES | JB | KJ | MR | TG | BP | KG | SG | PN | KT | MG | JOHOR |
|-----|----------------|-------|----|----|----|----|----|----|----|----|----|--------------|
| 1. | FOOD POISONING | 6 | 2 | 2 | 4 | 7 | 4 | 5 | 0 | 5 | 1 | 36 |
| 2. | DIPHTHERIA | 1 | 0 | 0 | 0 | 0 | 0 | 0 | 0 | 0 | 0 | 1 |
| 3. | CHICKEN POX | 13 | 3 | 1 | 0 | 1 | 2 | 0 | 1 | 1 | 1 | 23 |
| 4. | HFMD | 73 | 14 | 11 | 9 | 27 | 20 | 4 | 6 | 22 | 2 | 188 |
| 5. | LEPTOSPIROSIS | 0 | 0 | 0 | 0 | 0 | 2 | 0 | 0 | 0 | 0 | 2 |
| 6. | SCABIES | 1 | 1 | 0 | 4 | 0 | 0 | 2 | 0 | 1 | 1 | 10 |
| 7. | AGE | 1 | 0 | 0 | 0 | 1 | 0 | 0 | 0 | 0 | 0 | 2 |
| 8. | MUMPS | 0 | 0 | 0 | 0 | 0 | 0 | 0 | 0 | 0 | 0 | 0 |
| 9. | MEASLES | 1 | 0 | 0 | 0 | 0 | 0 | 0 | 0 | 1 | 0 | 2 |
| 10. | ILI | 0 | 0 | 0 | 1 | 0 | 0 | 0 | 0 | 0 | 0 | 1 |
| 11. | TUBERCULOSIS | 3 | 0 | 2 | 0 | 0 | 1 | 1 | 0 | 0 | 0 | 7 |
| 12. | INFLUENZA | 16 | 3 | 4 | 1 | 0 | 3 | 0 | 0 | 0 | 1 | 28 |
| 13. | CONJUNCTIVITIS | 6 | 2 | 9 | 7 | 12 | 7 | 2 | 4 | 6 | 2 | 56 |
| 14. | URTI | 0 | 0 | 0 | 3 | 0 | 0 | 0 | 0 | 0 | 0 | 3 |
| 15. | TYPHIOD | 0 | 0 | 0 | 0 | 0 | 0 | 0 | 0 | 0 | 0 | 0 |
| 16. | DENGUE | 1,124 | 52 | 5 | 1 | 19 | 29 | 3 | 0 | 6 | 2 | 1,241 |
| 17. | CHIKUGUNYA | 1 | 0 | 0 | 0 | 0 | 0 | 0 | 0 | 0 | 0 | 1 |
| 18. | ROTAVIRUS | 2 | 0 | 1 | 0 | 0 | 0 | 0 | 0 | 0 | 0 | 3 |
| 19. | PERTUSIS | 3 | 1 | 1 | 1 | 3 | 0 | 0 | 0 | 0 | 0 | 9 |

SURVELAN ILI DI KLINIK KESIHATAN NEGERI JOHOR TAHUN 2023

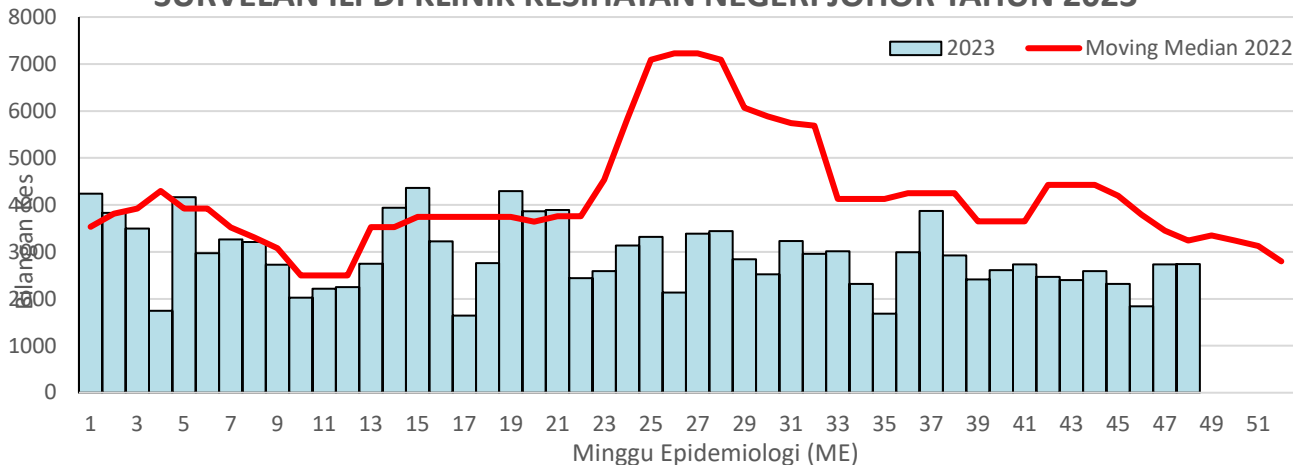

SENTINAL SURVEILLANCE OF SARI IN HOSPITAL SULTANAH AMINAH JOHOR BAHRU 2021-2023

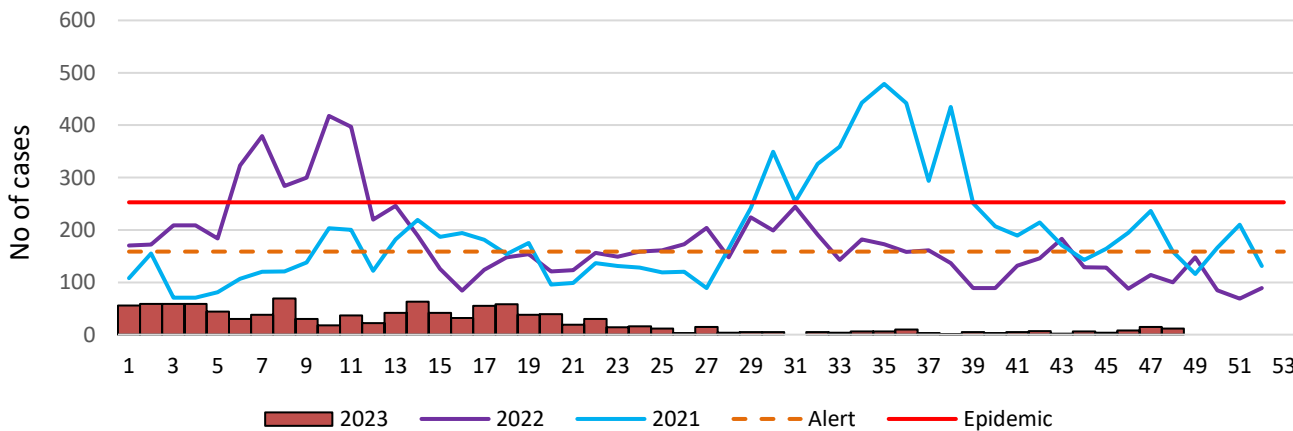

Tren Influenza A dan B di Klinik Sentinel Negeri Johor - 2023

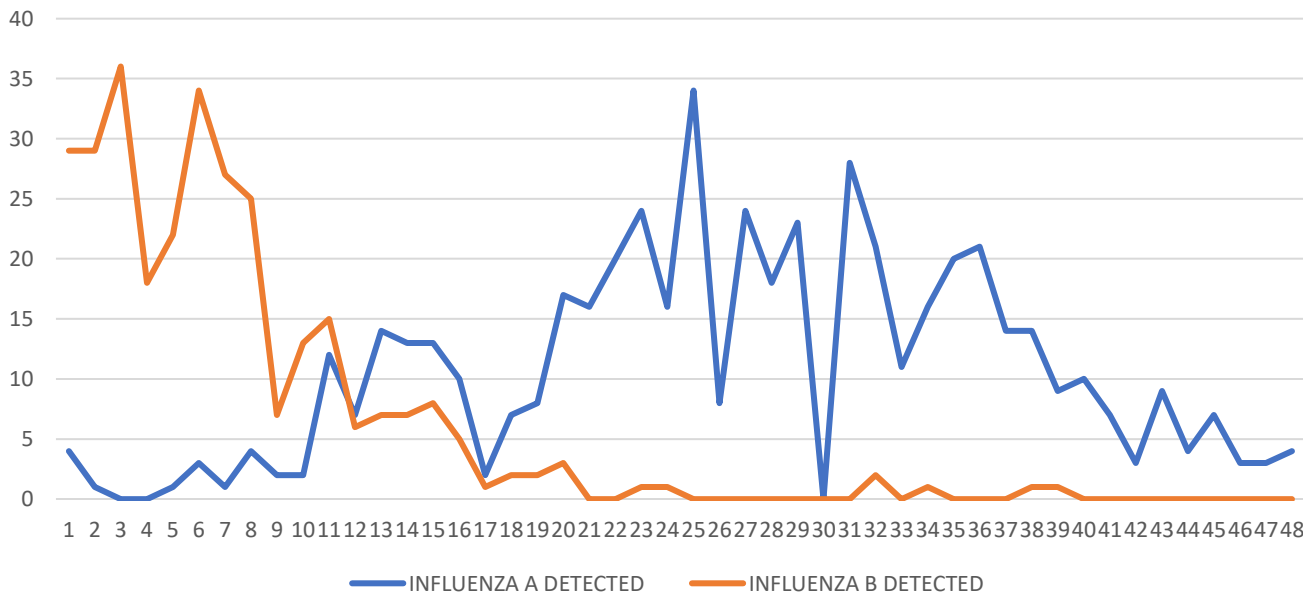

KES COVID-19 NEGERI JOHOR MENGIKUT TARIKH LAPORAN DARI 1 JANUARI 2023 - 02 DISEMBER 2023 (N=3321)

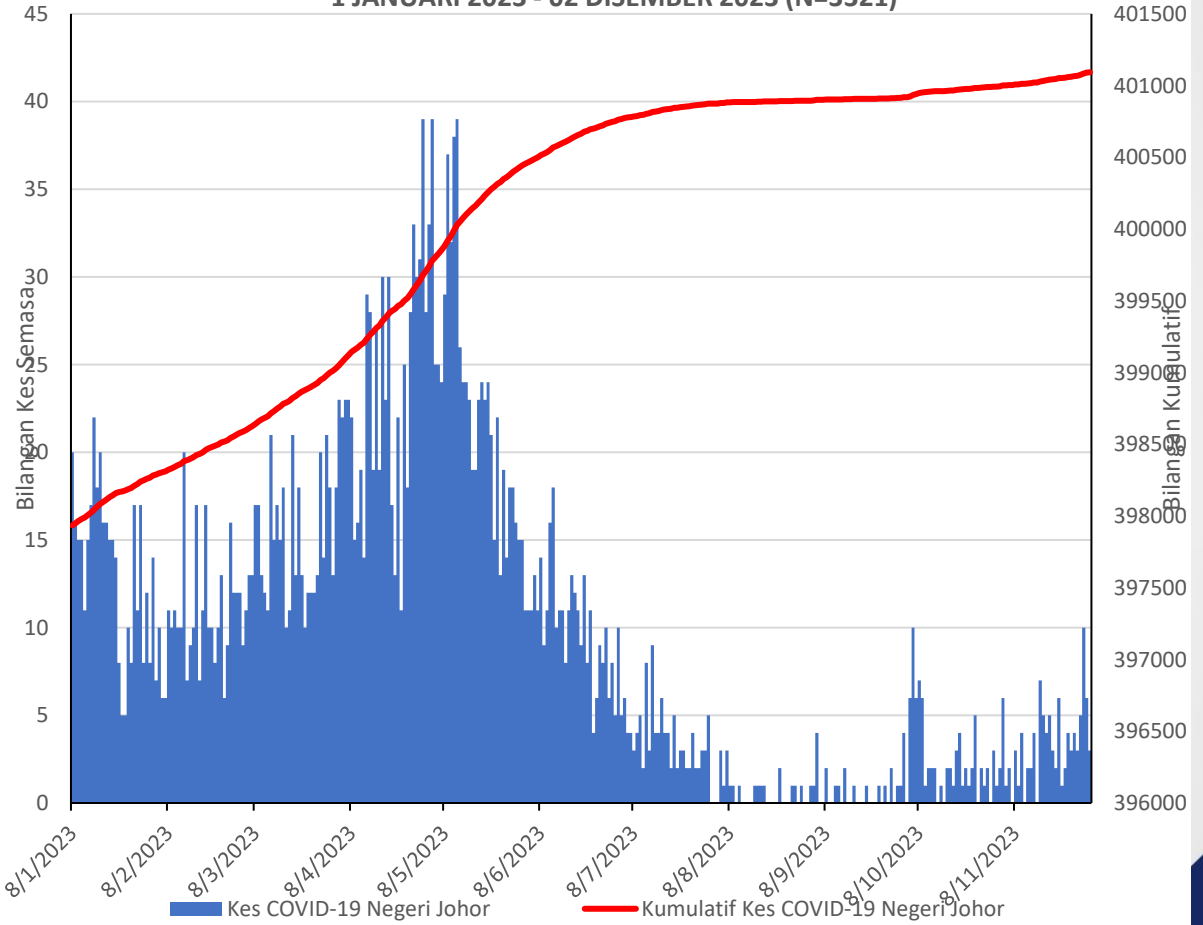

AGE JOHOR 2021-2023

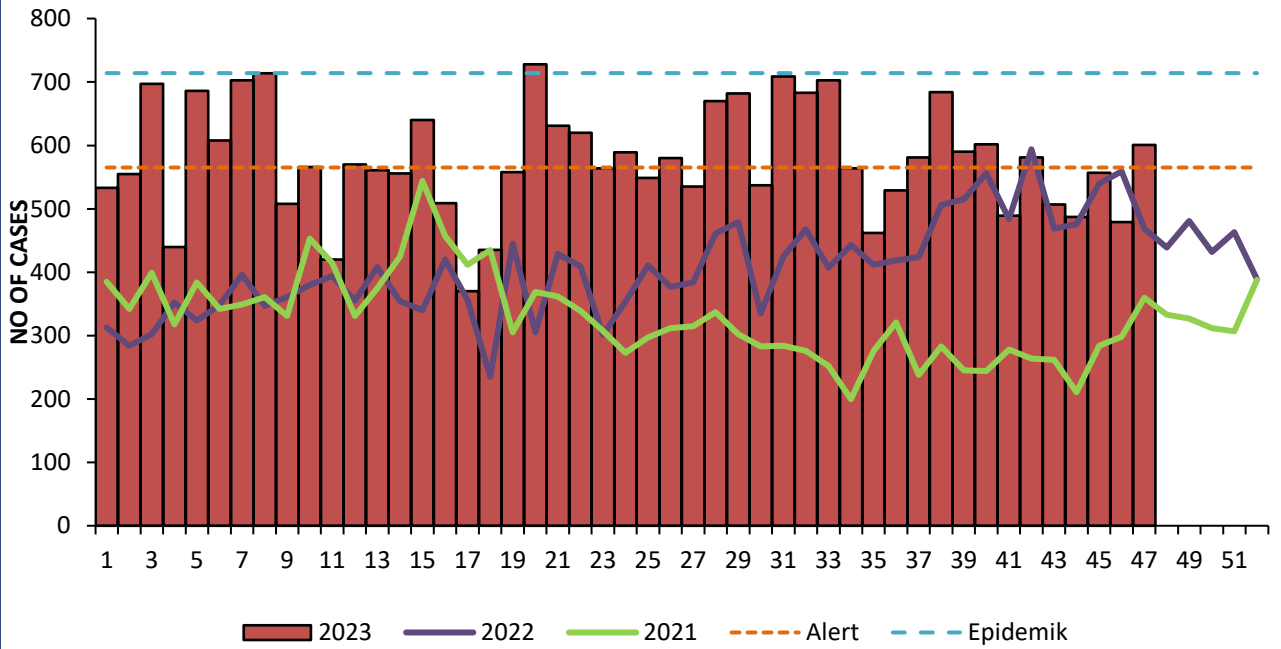

| NO. | DOG BITE SURVEILLANCE | OKT 2022 | OKT 2023 | CUMULATIVE UNTIL OKT 2022 | CUMULATIVE UNTIL OKT 2023 |
|-----|--|----------|----------|---------------------------|---------------------------|
| 1. | No. of cases reported | 8 | 15 | 58 | 103 |
| 2. | No. of cases received outpatient treatment | 8 | 15 | 57 | 102 |
| 3. | No. of cases received rabiest vaccine outpatient | 0 | 4 | 1 | 8 |
| 4. | No. of cases on Rabies follow-up (PEP) | 0 | 3 | 0 | 5 |
| 5. | No. of cases completed follow-up (PEP) | 0 | 3 | 0 | 5 |
| 6. | No. of cases admitted | 0 | 0 | 1 | 1 |
| 7. | No. of sample taken for Rabies test | 0 | 0 | 0 | 0 |
| 8. | No. of case positive Rabies | 0 | 0 | 0 | 0 |
| 9. | No. of bite died of Rabies | 0 | 0 | 0 | 0 |
| 10. | No. of dog involved in bite cases | 7 | 12 | 51 | 89 |
| 11. | No. of other animals involved in bite cases | 1 | 3 | 7 | 14 |

HFMD JOHOR 2021-2023

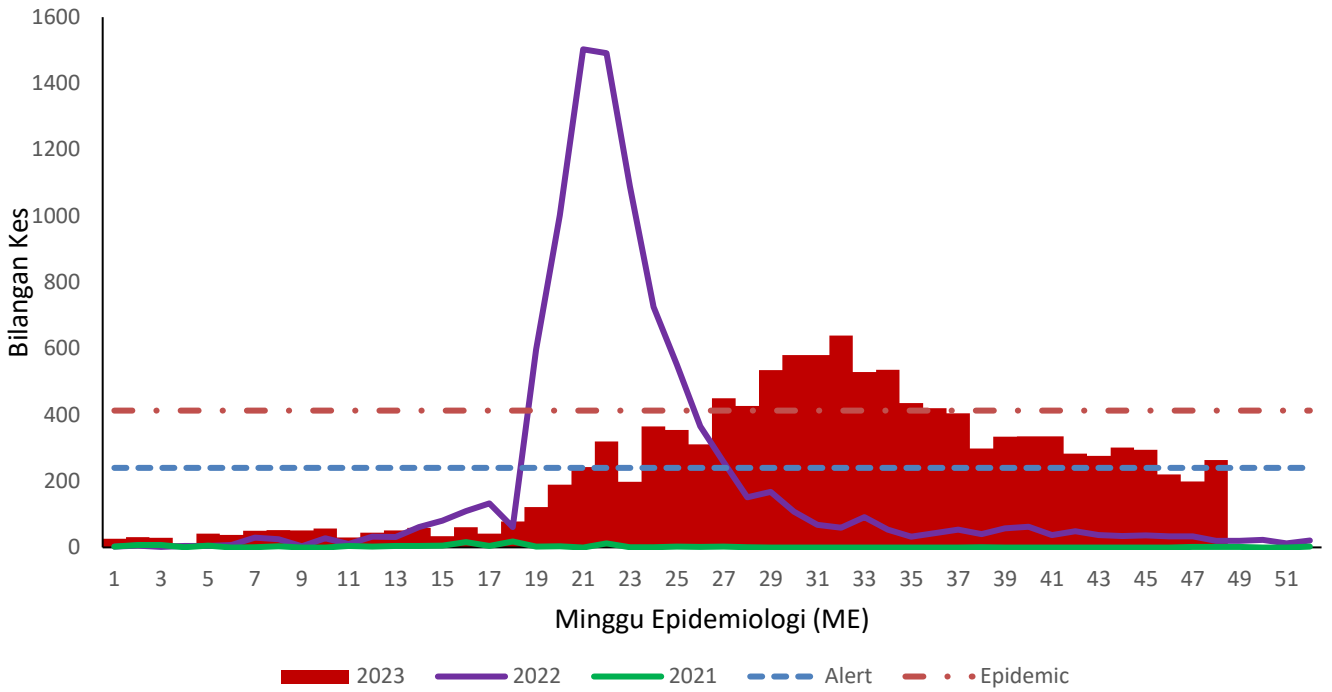

LEPTOSPIROSIS JOHOR 2021-2023

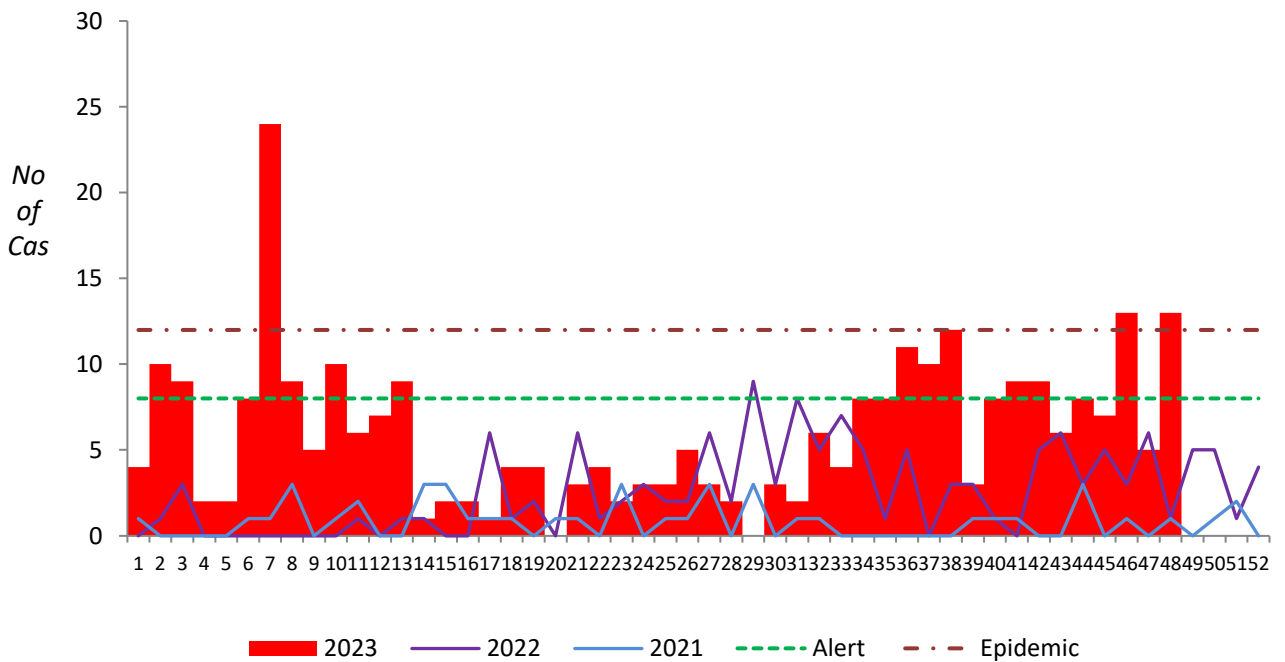

MEASLES (LAB CONFIRMED/CLINICAL/EPID LINK) JOHOR 2021 - 2023

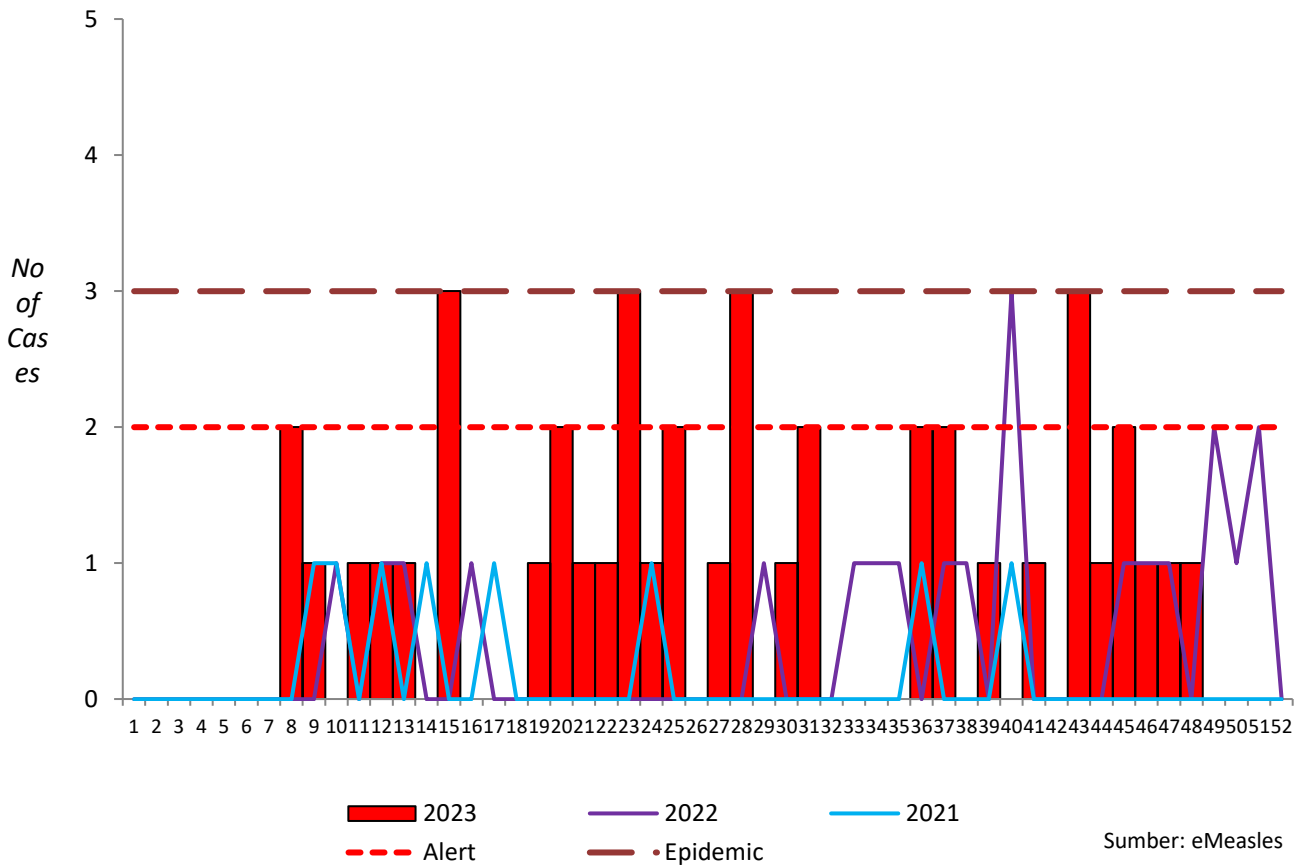



KEMENTERIAN KESIHATAN MALAYSIA

PENGURUSAN KES POSITIF COVID-19



Home Surveillance Order (HSO)

- Tempoh HSO* adalah selama **5 hari** dari **tarikh bermula gejala**
- HSO* diberikan melalui MySejahtera



Dilepaskan dari HSO* selepas 5 hari, namun perlu mengambil langkah-langkah pencegahan sehingga hari ke-10:



Memakai pelitup muka ketika keluar dari rumah



Elakkan berada di tempat yang sesak



Elakkan melawat kumpulan berisiko tinggi



Membuat perjalanan yang perlu sahaja



Sentiasa mencuci tangan dengan sabun atau *hand sanitizer*



Berkuat kuasa 5 Julai 2023





KEMENTERIAN KESIHATAN MALAYSIA

PEMAKAIAN PELITUP MUKA



DIKEHENDAKI BAGI:



1 Kes positif COVID-19; dan



Berkuat kuasa
5 Julai 2023



2 Individu (pelawat, pesakit, penjaga dan anggota kesihatan) ketika berada di **fasiliti kesihatan (hospital, klinik, pusat jagaan warga emas)** yang mana akan berhadapan, berinteraksi dengan atau merawat pesakit

AMAT DIGALAKKAN BERDASARKAN PENILAIAN KENDIRI BAGI:



1 Individu **berisiko tinggi** seperti warga emas, individu dengan penyakit kronik, individu dengan imuniti rendah atau ibu mengandung terutama ketika berada **di tempat sesak dan di mana pengudaraan kurang baik;**



2 Individu yang **bergejala respiratori** bagi mengelakkan jangkitan kepada orang lain; dan



3 Semasa berada dalam **pengangkutan awam** seperti bas, kereta api, kapal terbang, teksi termasuk perkhidmatan e-hailing, bas/van pekerja dan bas/van sekolah

UKK
KKM

DIKEMASKINI 6 JULAI 2023

MALAYSIA
MADANI

Acronym

| | |
|---|--|
| AGE: Acute gastroenteritis infection | KPPK: Ketua Penolong Pengarah Kanan |
| AIDS: Acquired immune deficiency syndrome | KT: Kota Tinggi |
| BP: Batu Pahat | MG: Mersing |
| CDC: Communicable Disease Control | MR: Muar |
| EW: Epidemiological Week | PN: Pontian |
| HIV: Human immunodeficiency virus | PUI: Person under investigation |
| ILI: Influenza like illness | SARI: Severe acute respiratory illness |
| JB: Johor Bahru | SG: Segamat |
| KG: Kluang | TG: Tangkak |
| KK: Klinik Kesihatan | |

Advisor

Dr Siti Khatijah Binti Abdul Rahim

Editorial Board

Dr Shahril Azian Bin Hj Masrom
Dr Shahrniza Binti Bahari
Dr Hjh Hazlin Binti Abu Bakar
Dr Faridah Binti Hj.Ali
Dr Lily Rafidah Binti Mohamed Zaki
Dr Yusmah Binti Muhamad

Editorial Staff

Dr Siti Umairah Binti Muhadi
Pn. Lim Cheau Ju
Dr. Nabihah Farhana binti Ismail
Pn. Nor Elliza Binti Othman
En. K. Francis Kewagu
En. Ramizam Bin Harun
En.Rodzi Iswan Bin Ramin
Pn. Nurul Hanida Bt Mohd Noh
En.Muhammad Hazim Bin Ismail
Cik Ng Pei Shan

Communicable Disease Control & Surveillance Unit
Johor Health Department (Public Health Division)
Jalan Pesiaran Permai, 81300 Johor Bahru
Tel: 07-2356136 Fax: 07-2356221
cprcjkj@moh.gov.my cdcsurvjhr@moh.gov.my