CARTA ORGANISASI
BAHAGIAN PENGURUSAN
JABATAN KESIHATAN NEGERI JOHOR

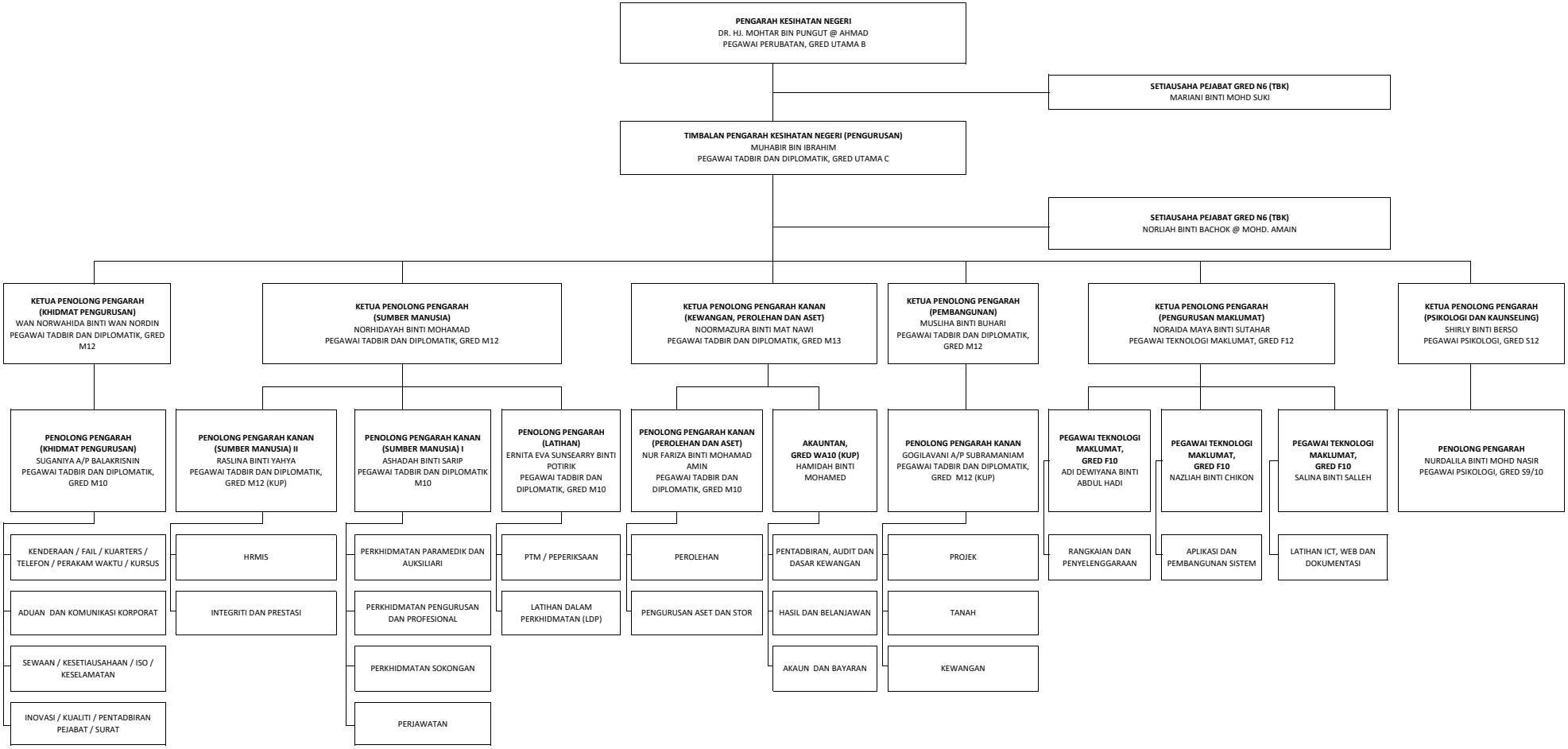

TARIKH KUATKUASA : 17.09.2026